

EXISTING GROUND FLOOR PLAN

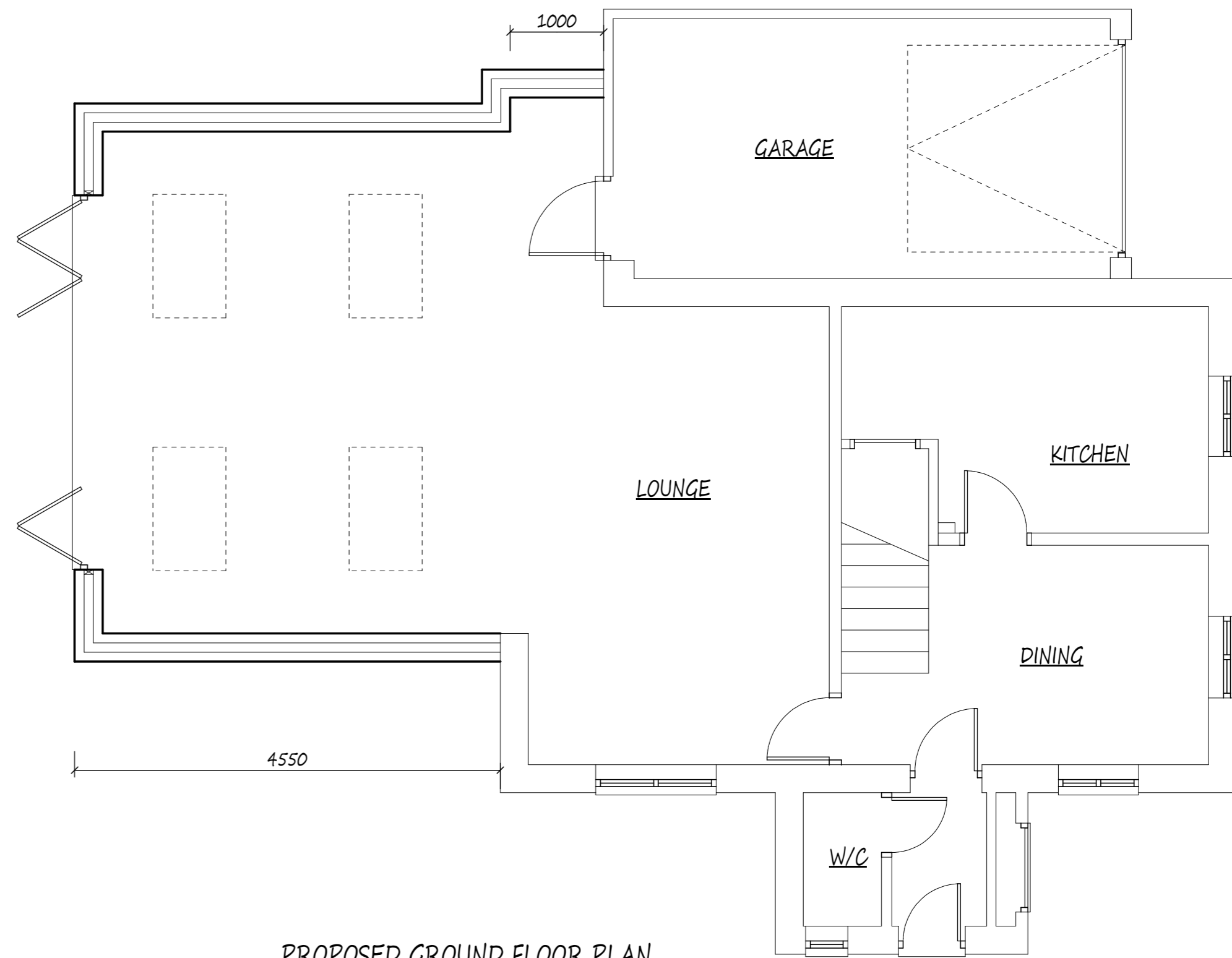

PROPOSED GROUND FLOOR PLAN

NEW CAVITY WALLS SHOWN THUS:

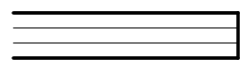

NEW STUD WALLS SHOWN THUS:



EXISTING WALLS TO BE REMOVED SHOWN THUS:

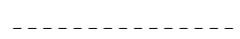

OUTLINE OF VELUX WINDOWS SHOWN THUS:

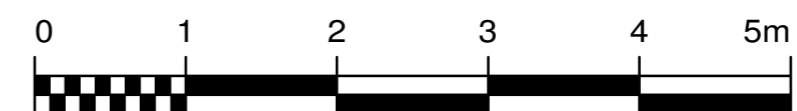

CLIENT	MR & MRS GARVEY
-	38 MALLARDS RISE, HARLOW
-	ESSEX, CM17 9PL
PROJECT	SINGLE STOREY REAR EXTENSION
DRAWING	EXISTING & PROPOSED FLOOR PLANS
DRG. No	38MR/02
REVISION	-
SCALE	1:50
DATE	APRIL 2021