

PROPOSED GROUND FLOOR PLAN
DEMOLITION

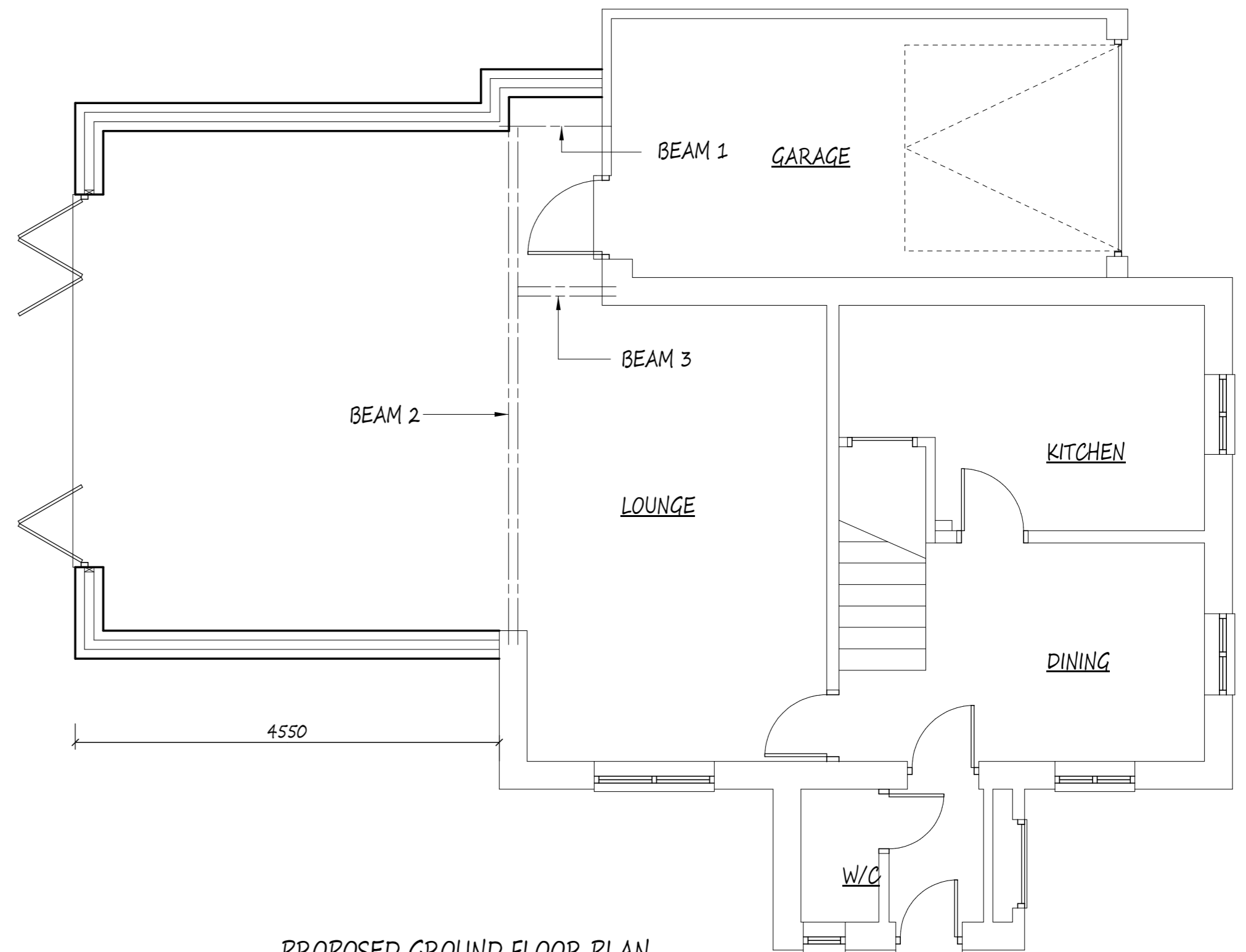

PROPOSED GROUND FLOOR PLAN
STRUCTURAL

NEW CAVITY WALLS SHOWN THUS:

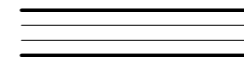

NEW STUD WALLS SHOWN THUS:



EXISTING WALLS TO BE REMOVED SHOWN THUS:

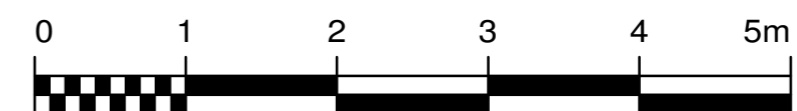
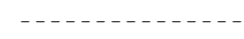

| | | |
|---------|--|------------|
| CLIENT | MR & MRS GARVEY 38 MALLARDS RISE, HARLOW ESSEX, CM17 9PL | |
| PROJECT | SINGLE STOREY REAR EXTENSION | |
| DRAWING | PROPOSED FLOOR PLANS DEMOLITION & STRUCTURAL | |
| DRG. No | 38MR/03 | REVISION |
| SCALE | 1:50 | DATE |
| | | APRIL 2021 |