

PROPOSED ELEVATION 'A' (Front)

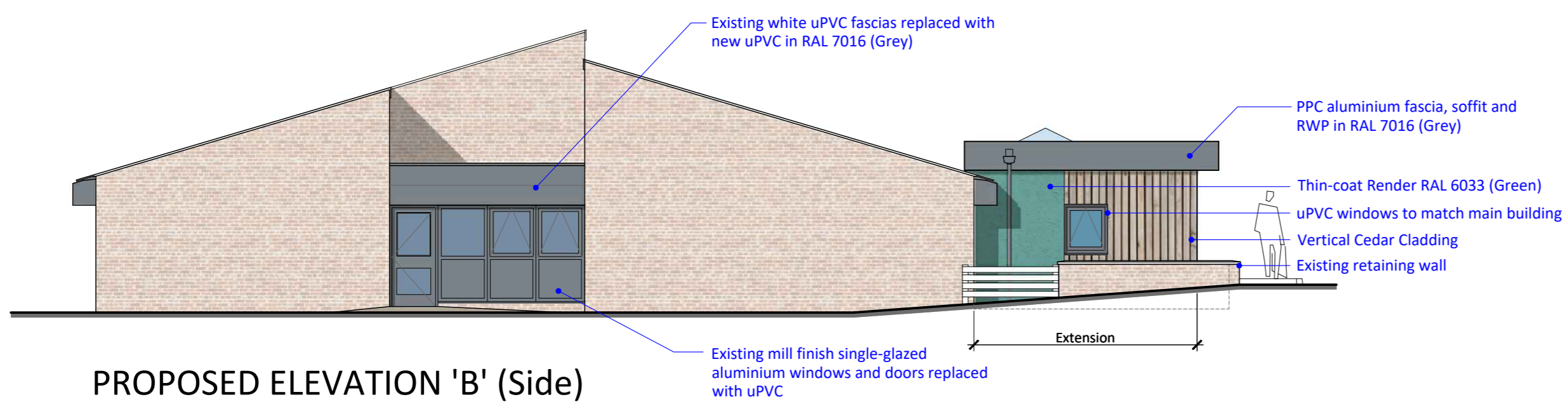

PROPOSED ELEVATION 'B' (Side)

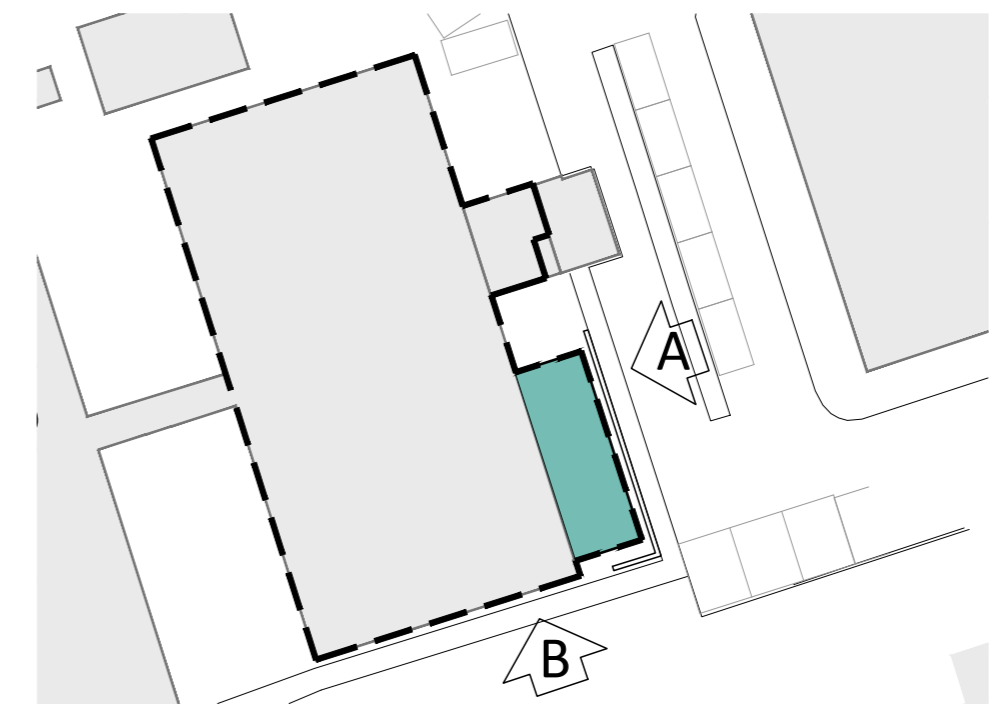

REVISIONS:	STATUS:	PLANNING
A WINDOW ADDED TO EXTENSION. TENSIONED FABRIC CANOPY NOTED.	REV'D BY:	DATE/REV'D:
REV: REVISION DESCRIPTION:		

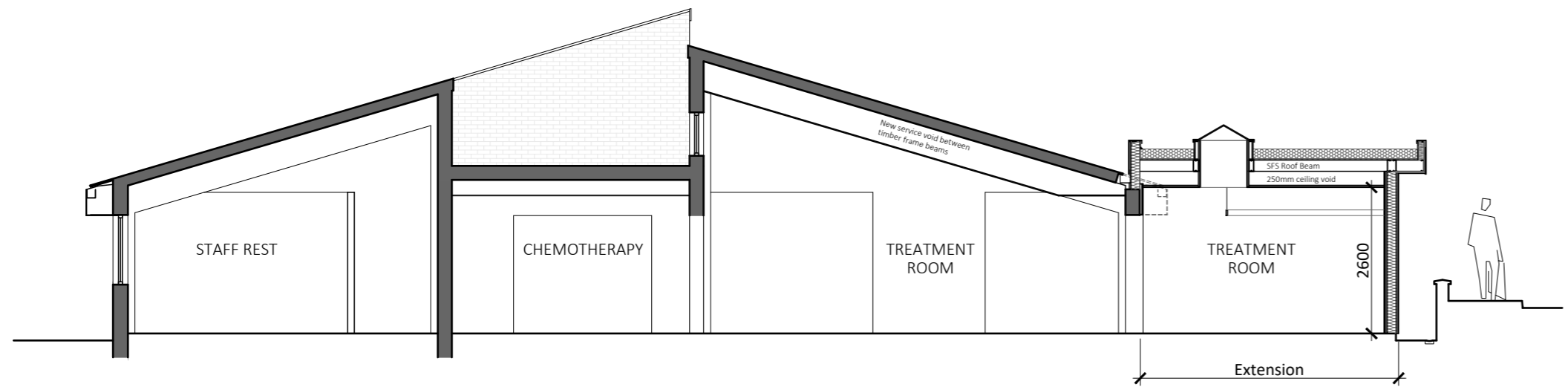

PROPOSED CROSS SECTION

architects
dnp
 surveyors

AHP Architects and Surveyors Ltd
 18 St. John's Hill, Severnside, Kent, TN13 3NP
 The Mount, 2 Trent Valley Road, Lichfield, Staffordshire, WS13 6EG

PROJECT:
**PRINCESS ALEXANDRA HOSPITAL
 WILLIAMS DAY UNIT
 RECONFIGURATION**

CLIENT:
The Princess Alexandra Hospital NHS Trust

DRAWING TITLE:
**PROPOSED ELEVATIONS
 AND CROSS SECTION**

DRAWN BY:	DATE:	PAGE SIZE:	SCALE:
AC	Oct '20	A2	1:100
DRAWING NUMBER:		REVISION NUMBER:	
A1182-P-102		A	

All dimensions to be checked on site. Any discrepancy between the drawing and other information is to be referred to AHP Architects and Surveyors Limited. This drawing is copyright.