

EXISTING ELEVATION 'A' (Front)

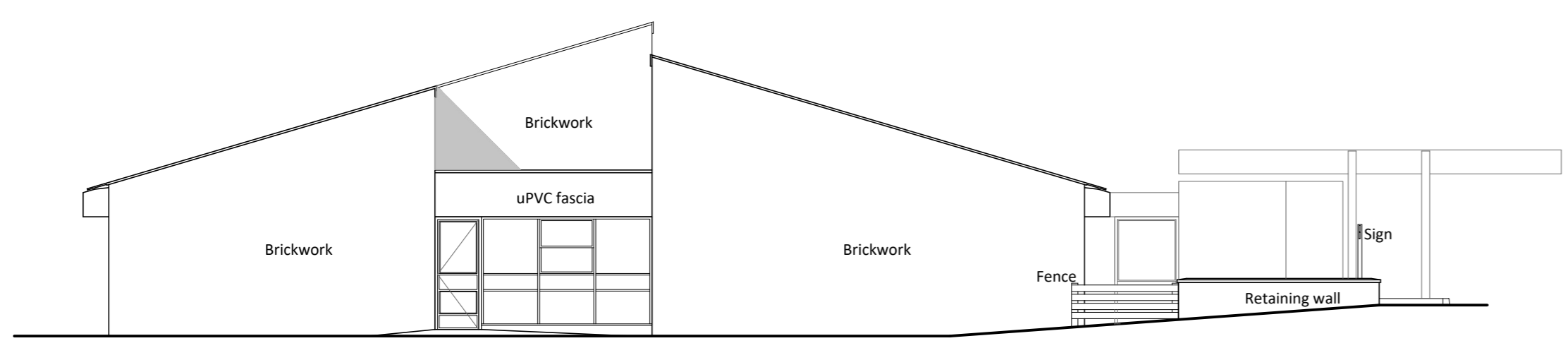

EXISTING ELEVATION 'B' (Side)

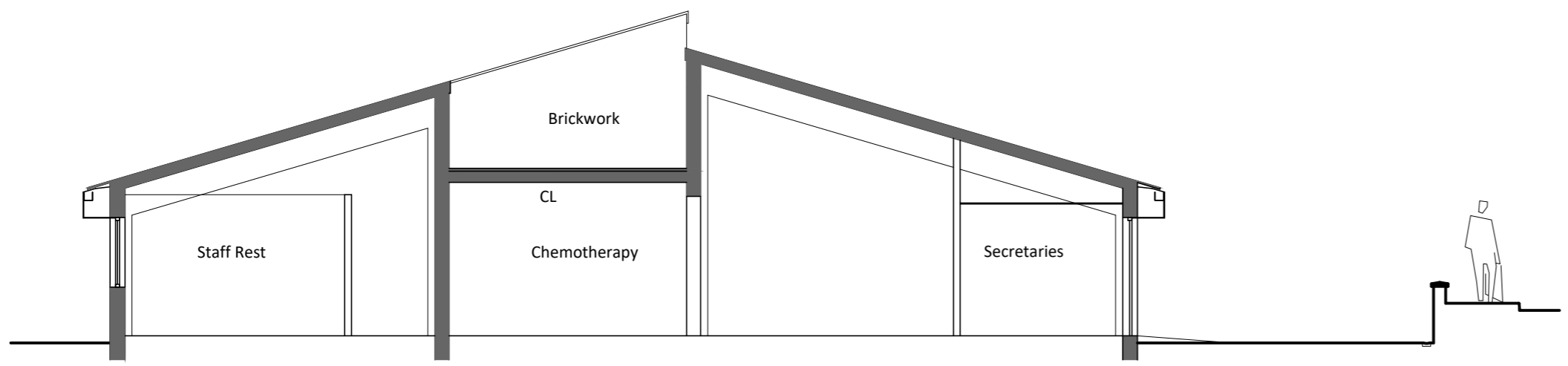

EXISTING CROSS SECTION

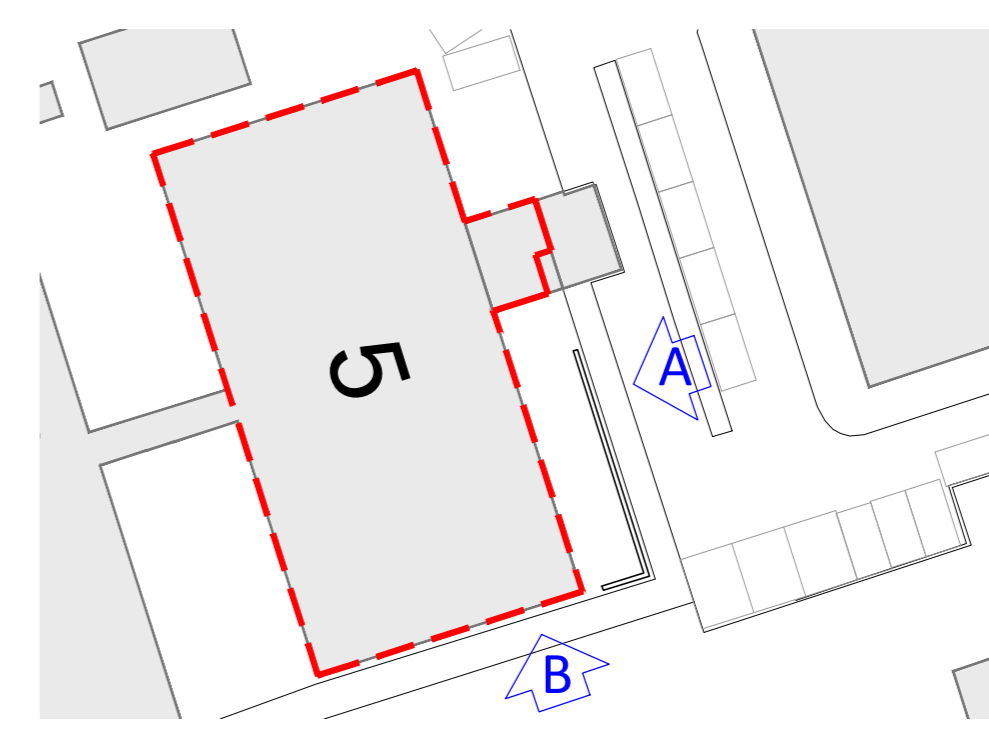

KEY PLAN  
SCALE 1:500



PLATE 1

REV.	REVISION DESCRIPTION:	REV'D BY:	DATE REV'D:

STATUS: **PLANNING**



AHP Architects and Surveyors Ltd  
18 St. John's Hill, Sevenoaks, Kent, TN13 3NP  
The Mount, 2 Trent Valley Road, Lichfield, Staffordshire, WS13 6EG

PROJECT:

**PRINCESS ALEXANDRA HOSPITAL  
WILLIAMS DAY UNIT  
RECONFIGURATION**

CLIENT:



DRAWING TITLE:

**EXISTING ELEVATIONS  
AND CROSS SECTION**

DRAWN BY:	DATE:	PAGE SIZE:	SCALE:
SS	Oct '20	A2	1:100

DRAWING NUMBER:      REVISION NUMBER:

**A1182-P-004**

All dimensions to be checked on site. Any discrepancy between the drawing and other information is to be referred to AHP Architects and Surveyors Limited. This drawing is copyright.