

Uttlesford

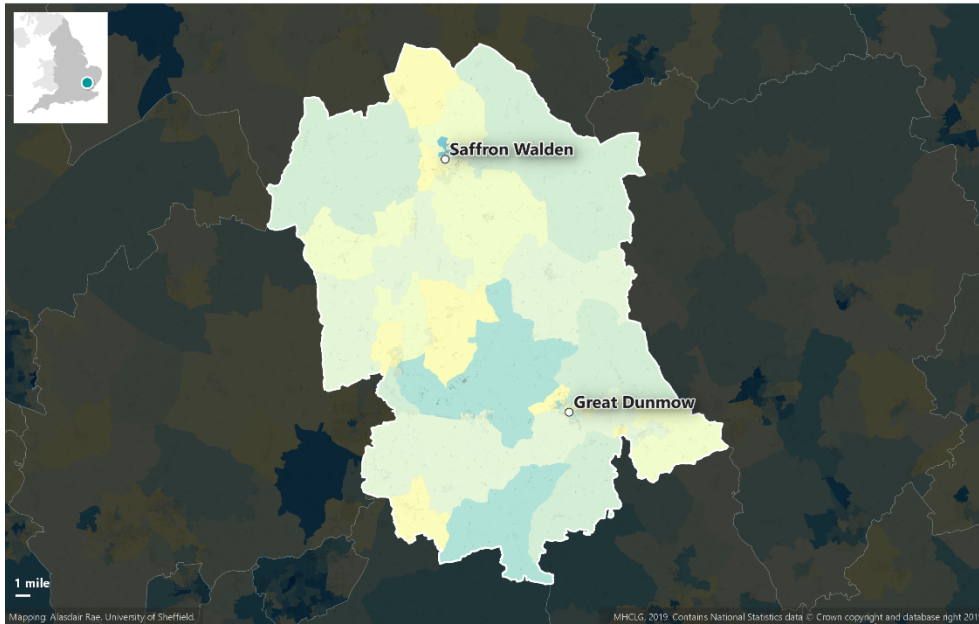

Local deprivation profile

% of LSOAs in each national deprivation decile

MORE DEPRIVED

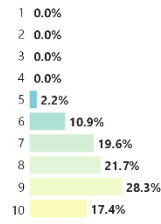

LESS DEPRIVED

What this map shows

This is a map of Indices of Deprivation 2019 data for Uttlesford. The colours on the map indicate the deprivation decile of each Lower Layer Super Output Area (LSOA) for England as a whole, and the coloured bars above indicate the proportion of LSOAs in each national deprivation decile. The most deprived areas (decile 1) are shown in blue. It is important to keep in mind that the Indices of Deprivation relate to small areas and do not tell us how deprived, or wealthy, individual people are. LSOAs have an average population of just under 1,700 (as of 2017).



Local Authority Rank *

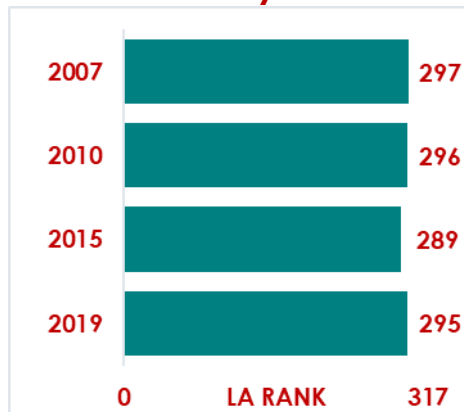

In the Indices of Multiple Deprivation 2019 the Uttlesford Local Authority area was ranked 297 out of 317 lower tier authorities in England based on the average rank of the LSOAs in this area (where 1= most deprived). This places Uttlesford in the upper 10% of least deprived Lower Tier Local Authorities (LTLAs) nationally.



Compared to the IMD 2015 period the average rank of the area has improved (+6 places) and but is the third lowest relative ranking compared to each of the IMD periods.

Comparison with other Essex Lower Tier Local Authorities

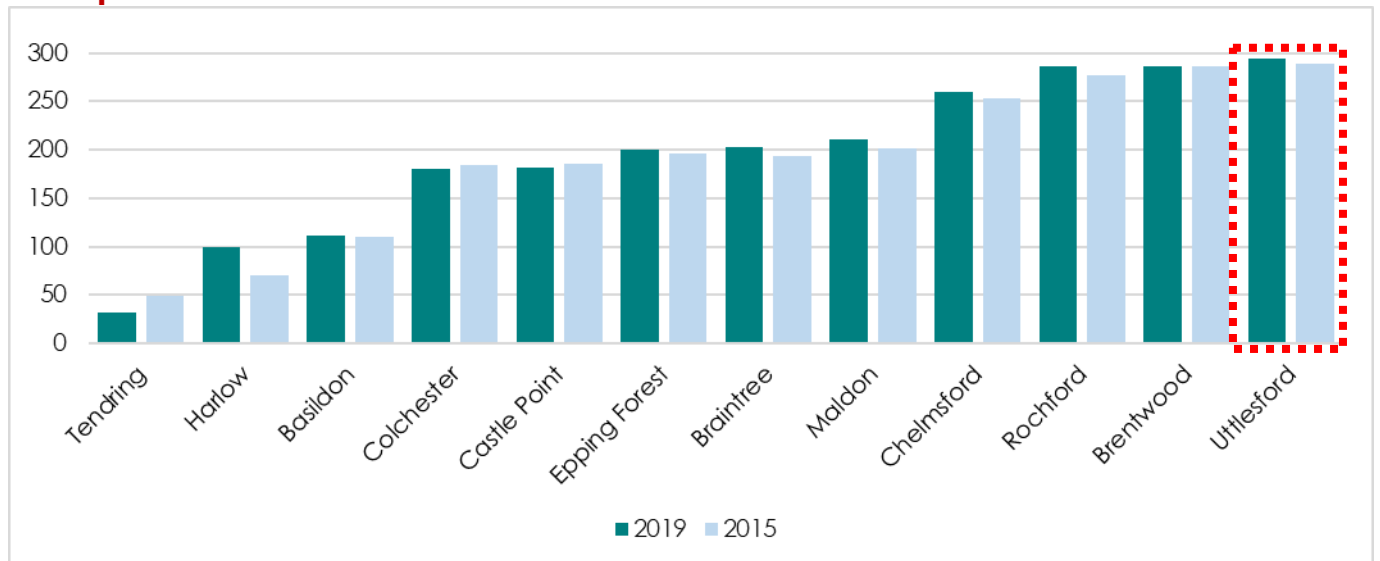

Compared to the other local authority areas in Essex, Uttlesford is ranked as the least deprived LA in the county for overall deprivation. Uttlesford is also one of three areas in Essex which fall into the 10% least deprived areas nationally and is one of 9 areas which moved up in their rank of average rank compared to the 2015 IMD period.

* Rankings have been calculated using against the total number of LTLAs as of 2019. As such ranks from previous years may be different than those published in previous IMD reports due to there being fewer LAs overall.

IMD Sub Domain Ranks

| | Income | Employment | Education, Skills & Training | Health & Disability | Crime | Living Environment | Barriers to Housing & Services | IDACI (deprivation affecting Children) | IDAOP1 (deprivation affecting older people) |
|------------------|--------|------------|------------------------------------|------------------------|-------|-----------------------|--------------------------------------|---|--|
| 2015 Rank | 304 | 320 | 268 | 322 | 252 | 233 | 45 | 310 | 280 |
| 2019 Rank | 308 | 314 | 277 | 313 | 253 | 214 | 44 | 306 | 273 |

The IMD 2019 shows that Uttlesford has the lowest rank in the Barriers to Housing & Services domain which falls into the 20% most deprived areas nationally whilst all other domains place into the top 40% or higher. The domain which has the highest ranking was the Employment domain where it is placed in the top 10% least deprived areas and was the third highest LA nationally. Compared to the 2015 IMD **3** domains have improved in the national rankings whilst **4** domains + IDACI & IDAOPI have decreased. The biggest positive change was in the Education domain (+9 places), whilst the biggest negative change was in the Living environment domain (-19 places) and moved from decile 8 to decile 7.

| IMD Decile | Uttlesford | ECC Area Total |
|--|------------|----------------|
| 1 (Most Deprived) | 0 | 30 |
| 2 | 0 | 45 |
| 3 | 0 | 71 |
| 4 | 0 | 90 |
| 5 | 1 | 105 |
| 6 | 5 | 97 |
| 7 | 9 | 95 |
| 8 | 10 | 114 |
| 9 | 13 | 113 |
| 10 (Least Deprived) | 8 | 112 |
| Total No. LSOAs | 46 | 872 |
| No. LSOAs moving into Decile 1+2 between 2015 and 2019 | 0 | 10 |
| No. LSOAs moving out of Decile 1+2 between 2015 and 2019 | 0 | 14 |

LSOAs in Deprivation

As of 2019 the Uttlesford area contains 46 LSOAs of which none are ranked in the bottom two most deprived deciles nationally. Uttlesford is one of three LTLAs across the ECC area which do not have any LSOAs in the bottom 10% nationally.

At the other end of the spectrum Uttlesford was identified as having 21 LSOAs in deciles 9 and 10 (the top 20% least deprived LSOAs nationally). Equivalent to 45.7% of all LSOAs in the Uttlesford area, this is higher than the Essex average of 25.8% and ranks as the 3rd highest proportion out of the 12 Essex Districts.

LSOAs Rank Change

Between 2015 and 2019 no LSOAs in Uttlesford moved into or out of the bottom two most deprived deciles nationally.

Across all deciles a total of 15 LSOAs in the area have declined in their national rank relative to 2015 and 31 have increased. This is equivalent to 33% / 67% of all LSOAs having declined / improved. The percentage of LSOAs which increased their rank in 2019 is 39% higher than 2015 (28%).

| All LSOAs | 2019 to 2015 difference | 2015 to 2010 difference | 2010 to 2007 difference |
|--|-------------------------|-------------------------|-------------------------|
| Number of Uttlesford LSOAs declining in rank | 15 | 33 | 38 |
| Proportion of Uttlesford LSOAs declining in rank | 0.33 | 0.72 | 0.83 |
| Number of ECC area LSOAs declining in rank | 369 | 607 | 509 |
| Proportion of ECC area LSOAs declining in rank | 0.42 | 0.70 | 0.58 |

Residents Living in the most Deprived LSOAs

| LA | Year | 1 | 2 | % in 1st Quintile | 9 | 10 | % in 5th Quintile | Total District Population |
|-------------|----------------|-------|-------|-------------------|--------|--------|-------------------|---------------------------|
| Uttlesford | 2019 | 0 | 0 | 0.0% | 23663 | 14486 | 44.8% | 85205 |
| | 2015 | 0 | 0 | 0.0% | 19620 | 12477 | 39.5% | 81250 |
| | 2010 | 0 | 0 | 0.0% | 29689 | 18136 | 64.1% | 74567 |
| | 2007 | 0 | 0 | 0.0% | 32546 | 22762 | 78.0% | 70938 |
| | 2007-19 Change | 0 | 0 | 0 | -8883 | -8276 | -33.2% | |
| | 2015-19 Change | 0 | 0 | 0 | 4043 | 2009 | 5.3% | |
| Essex total | 2019 | 50384 | 73256 | 8.6% | 186889 | 183458 | 25.6% | 1445044 |
| | 2015 | 51022 | 73962 | 8.9% | 184266 | 155352 | 24.2% | 1406094 |
| | 2010 | 21090 | 61097 | 5.9% | 218860 | 210397 | 30.9% | 1387321 |
| | 2007 | 12479 | 47901 | 4.5% | 213592 | 202056 | 30.9% | 1346689 |
| | 2007-19 Change | 37905 | 25355 | 4.1% | -26703 | -18598 | -5.2% | |
| | 2015-19 Change | -638 | -706 | -0.3% | 2623 | 28106 | 1.5% | |

In 2019 no Maldon were living in the bottom quintile/20% most deprived areas and is one of 3 LTLAs in Essex which have no residents in these deciles. This has been consistent across all periods from 2007 onwards.

At the other end of the spectrum the area has experienced significant decreases in the number of residents living in the least deprived quintile with 17,159 fewer people and dropping from 78% to 44.8% between 2007 and 2019. As such the areas has gone from having over two thirds of the population in the 20% least deprived areas nationally to less than half in 12 years. Although this area does not currently have any residents in the most deprived areas, this significant reduction in the upper quintile is nether-the-less the biggest drop observed across the county.

Top 10 most deprived LSOAs

The table below lists the 10 most deprived LSOAs in this local authority area in 2019 and the wards where they are located. See Appendix 3 for the 10 least deprived LSOAs for Each District

| | LSOA Code | LSOA Name | Ward Code | Ward Name | IMD Score | IMD Rank | IMD Decile |
|------------------------|-----------|-----------------|-----------|--|-----------|----------|------------|
| 10 Most Deprived LSOAs | E01022078 | Uttlesford 002C | E05009924 | Saffron Walden Castle | 18.177 | 15,984 | 5 |
| | E01022096 | Uttlesford 009D | E05009920 | High Easter & the Rodings | 16.869 | 17,116 | 6 |
| | E01022095 | Uttlesford 006D | E05009930 | Thaxted & the Eastons | 15.713 | 18,226 | 6 |
| | E01022090 | Uttlesford 006B | E05009929 | Takeley | 15.562 | 18,384 | 6 |
| | E01033054 | Uttlesford 007D | E05009917 | Great Dunmow North | 15.286 | 18,656 | 6 |
| | E01022086 | Uttlesford 006A | E05009927 | Stansted South & Birchanger | 14.951 | 18,965 | 6 |
| | E01033056 | Uttlesford 007F | E05009917 | Great Dunmow North | 14.005 | 19,947 | 7 |
| | E01022058 | Uttlesford 008A | E05009918 | Great Dunmow South & Barnston | 13.53 | 20,459 | 7 |
| | E01022097 | Uttlesford 004C | E05009931 | The Sampfords | 13.49 | 20,507 | 7 |
| | E01022098 | Uttlesford 003E | E05009921 | Littlebury, Chesterford & Wenden Lofts | 12.39 | 21,721 | 7 |

Appendices

Appendix 1: Number of Residents by Deprivation Decile and District Council Area 2019

| IMD Decile | 1 (Most Deprived) | | | | | | | | | | Total No | No. Residents in decile 1+2 in change (2015-2019) | No. Residents in decile 9+10 in change (2015-2019) | Percentage of Residents in Decile 1+2 in 2019 | Percentage of Residents in Decile 9+10 in 2019 |
|-----------------------|-------------------|--------|--------|--------|--------|--------|--------|--------|--------|---------------------|----------|---|--|---|--|
| | 1 | 2 | 3 | 4 | 5 | 6 | 7 | 8 | 9 | 10 (Least Deprived) | | | | | |
| Basildon | 19672 | 23717 | 35827 | 16764 | 9807 | 11948 | 14955 | 9091 | 16891 | 23279 | 181951 | 896 | 3364 | 23.8% | 22.1% |
| | 10.81% | 13.03% | 19.69% | 9.21% | 5.39% | 6.57% | 8.22% | 5.00% | 9.28% | 12.79% | 100.00% | | 69 | 2.0% | 20.5% |
| Braintree | 0.00% | 2.01% | 5.01% | 7.65% | 16.38% | 19.09% | 12.10% | 17.26% | 10.82% | 9.68% | 100.00% | 0 | 5922 | 0.0% | 53.9% |
| | | | | | | | | | | | | | | | |
| Brentwood | 0.00% | 0.00% | 0.00% | 6.40% | 6.74% | 14.63% | 11.47% | 6.89% | 18.61% | 35.27% | 100.00% | 421 | -1059 | 8.7% | 21.8% |
| | 2026 | 5749 | 4196 | 7933 | 17186 | 6630 | 9126 | 16904 | 14058 | 5376 | 89184 | | | | |
| Castle Point | 2.27% | 6.45% | 4.70% | 8.90% | 19.27% | 7.43% | 10.23% | 18.95% | 15.76% | 6.03% | 100.00% | -3177 | 8000 | 1.0% | 39.0% |
| | | | | | | | | | | | | | | | |
| Chelmsford | 0.00% | 1.00% | 7.70% | 4.51% | 6.89% | 8.25% | 15.76% | 16.89% | 17.05% | 21.94% | 100.00% | 1752 | 1842 | 10.1% | 23.4% |
| | 1669 | 17020 | 9247 | 17036 | 23534 | 30992 | 23519 | 18551 | 27993 | 15355 | 184916 | | | | |
| Colchester | 0.90% | 9.20% | 5.00% | 9.21% | 12.73% | 16.76% | 12.72% | 10.03% | 15.14% | 8.30% | 100.00% | -1225 | -2077 | 1.3% | 21.0% |
| | | | | | | | | | | | | | | | |
| Epping Forest | 0.00% | 1.27% | 7.41% | 13.00% | 17.49% | 9.94% | 9.55% | 20.33% | 10.16% | 10.86% | 100.00% | -4173 | 242 | 2.5% | 6.8% |
| | | | | | | | | | | | | | | | |
| Harlow | 0.00% | 2.55% | 21.29% | 26.73% | 25.77% | 3.52% | 5.07% | 8.27% | 6.80% | 0.00% | 100.00% | 0 | -1825 | 0.0% | 15.1% |
| | | | | | | | | | | | | | | | |
| Maldon | 0.00% | 0.00% | 6.84% | 3.73% | 16.07% | 15.85% | 21.05% | 21.39% | 4.67% | 10.40% | 100.00% | 44 | 5061 | 1.8% | 54.0% |
| | | | | | | | | | | | | | | | |
| Rochford | 0.00% | 1.81% | 0.00% | 7.50% | 7.56% | 5.20% | 5.41% | 18.57% | 24.56% | 29.39% | 100.00% | 4049 | -1147 | 30.8% | 1.1% |
| | 27017 | 16665 | 18219 | 29661 | 16572 | 18072 | 9731 | 4274 | 1579 | 0 | 141790 | | | | |
| Tendring | 19.05% | 11.75% | 12.85% | 20.92% | 11.69% | 12.75% | 6.86% | 3.01% | 1.11% | 0.00% | 100.00% | 0 | 6052 | 0.0% | 44.8% |
| | | | | | | | | | | | | | | | |
| Uttlesford | 0.00% | 0.00% | 0.00% | 0.00% | 1.80% | 11.00% | 19.03% | 23.40% | 27.77% | 17.00% | 100.00% | -1344 | 30729 | 8.6% | 25.6% |
| | | | | | | | | | | | | | | | |
| ECC Area Total | 50384 | 73256 | 120351 | 143944 | 171455 | 161385 | 162203 | 191719 | 186889 | 183458 | 1445044 | -1344 | 30729 | 8.6% | 25.6% |
| | 3.49% | 5.07% | 8.33% | 9.96% | 11.87% | 11.17% | 11.22% | 13.27% | 12.93% | 12.70% | 100.00% | | | | |

Appendix 2: Table of LSOAs in Decile 1 & 2 by LTLA and Ward Area

DECILE 1 (10% Most Deprived Areas)

| LSOA code (2011) | LSOA name (2011) | Local Authority District name (2013) | WARD NAME | Index of Multiple Deprivation (IMD) Score 2019 | Index of Multiple Deprivation (IMD) Rank (where 1 is most deprived) 2019 | Index of Multiple Deprivation (IMD) Decile (where 1 is most deprived 10% of LSOAs) 2019 |
|------------------|-------------------|--------------------------------------|--------------------------|--|--|---|
| E01021271 | Basildon 013A | Basildon | Fryerns | 46.436 | 2,770 | 1 |
| E01021290 | Basildon 016D | Basildon | Lee Chapel North | 55.995 | 1,353 | 1 |
| E01021301 | Basildon 011A | Basildon | Pitsea North West | 45.983 | 2,856 | 1 |
| E01021302 | Basildon 013B | Basildon | Pitsea North West | 55.374 | 1,417 | 1 |
| E01021304 | Basildon 013C | Basildon | Pitsea North West | 51.235 | 1,998 | 1 |
| E01021305 | Basildon 013D | Basildon | Pitsea North West | 48.375 | 2,428 | 1 |
| E01021306 | Basildon 013E | Basildon | Pitsea North West | 51.053 | 2,020 | 1 |
| E01021311 | Basildon 022C | Basildon | Pitsea South East | 45.623 | 2,927 | 1 |
| E01021317 | Basildon 018E | Basildon | Pitsea South East | 47.139 | 2,634 | 1 |
| E01021323 | Basildon 019B | Basildon | Vange | 45.068 | 3,045 | 1 |
| E01021324 | Basildon 019C | Basildon | Vange | 46.416 | 2,776 | 1 |
| E01021325 | Basildon 019D | Basildon | Vange | 47.404 | 2,590 | 1 |
| E01021500 | Castle Point 012E | Castle Point | Canvey Island South | 56.301 | 1,311 | 1 |
| E01021696 | Colchester 008A | Colchester | Greenstead | 51.665 | 1,927 | 1 |
| E01021968 | Tendring 017A | Tendring | Alton Park | 48.585 | 2,393 | 1 |
| E01021970 | Tendring 016A | Tendring | Alton Park | 66.742 | 419 | 1 |
| E01021988 | Tendring 018A | Tendring | Golf Green | 92.735 | 1 | 1 |
| E01021990 | Tendring 018C | Tendring | Golf Green | 54.574 | 1,514 | 1 |
| E01021997 | Tendring 001A | Tendring | Harwich East | 45.049 | 3,052 | 1 |
| E01021998 | Tendring 001B | Tendring | Harwich East | 46.22 | 2,818 | 1 |
| E01022001 | Tendring 001D | Tendring | Harwich East Central | 50.851 | 2,050 | 1 |
| E01022025 | Tendring 016B | Tendring | Pier | 83.878 | 14 | 1 |
| E01022026 | Tendring 016C | Tendring | Pier | 71.02 | 236 | 1 |
| E01022027 | Tendring 016D | Tendring | Pier | 56.446 | 1,294 | 1 |
| E01022030 | Tendring 015C | Tendring | Rush Green | 62.202 | 729 | 1 |
| E01022031 | Tendring 015D | Tendring | Rush Green | 73.789 | 131 | 1 |
| E01022032 | Tendring 015E | Tendring | Rush Green | 50.739 | 2,070 | 1 |
| E01022042 | Tendring 014A | Tendring | St Marys | 56.417 | 1,299 | 1 |
| E01022043 | Tendring 014B | Tendring | St Marys | 47.151 | 2,629 | 1 |
| E01022045 | Tendring 018D | Tendring | St Osyth and Point Clear | 56.744 | 1,253 | 1 |

Decile 2 (11-20% most deprived areas)

| LSOA code (2011) | LSOA name (2011) | Local Authority District name (2013) | WARD NAME | Index of Multiple Deprivation (IMD) Score 2019 | Index of Multiple Deprivation (IMD) Rank (where 1 is most deprived) | Index of Multiple Deprivation (IMD) Decile (where 1 is most deprived 10% of LSOAs) 2019 |
|------------------|-------------------|--------------------------------------|------------------------------|--|---|---|
| E01021268 | Basildon 015B | Basildon | Fryerns | 41.836 | 3,772 | 2 |
| E01021270 | Basildon 012D | Basildon | Fryerns | 35.941 | 5,558 | 2 |
| E01021273 | Basildon 014A | Basildon | Laindon Park | 34.086 | 6,240 | 2 |
| E01021286 | Basildon 016A | Basildon | Lee Chapel North | 37.571 | 5,021 | 2 |
| E01021288 | Basildon 016B | Basildon | Lee Chapel North | 40.286 | 4,186 | 2 |
| E01021292 | Basildon 017B | Basildon | Lee Chapel North | 43.284 | 3,402 | 2 |
| E01021303 | Basildon 011B | Basildon | Pitsea North West | 34.046 | 6,249 | 2 |
| E01021312 | Basildon 011F | Basildon | Pitsea South East | 36.686 | 5,311 | 2 |
| E01021314 | Basildon 018B | Basildon | Pitsea South East | 42.678 | 3,546 | 2 |
| E01021315 | Basildon 018C | Basildon | Pitsea South East | 41.137 | 3,936 | 2 |
| E01021316 | Basildon 018D | Basildon | Pitsea South East | 38.701 | 4,664 | 2 |
| E01021320 | Basildon 015D | Basildon | St Martin's | 36.132 | 5,483 | 2 |
| E01021322 | Basildon 019A | Basildon | St Martin's | 39.624 | 4,379 | 2 |
| E01021327 | Basildon 019E | Basildon | Vange | 37.632 | 4,993 | 2 |
| E01021354 | Braintree 008A | Braintree | Bocking North | 35.913 | 5,570 | 2 |
| E01021391 | Braintree 004C | Braintree | Halstead Trinity | 34.196 | 6,189 | 2 |
| E01021485 | Castle Point 010A | Castle Point | Canvey Island Central | 36.669 | 5,316 | 2 |
| E01021486 | Castle Point 010B | Castle Point | Canvey Island Central | 38.184 | 4,815 | 2 |
| E01021488 | Castle Point 010C | Castle Point | Canvey Island Central | 33.924 | 6,302 | 2 |
| E01021507 | Castle Point 010E | Castle Point | Canvey Island Winter Gardens | 39.493 | 4,422 | 2 |
| E01021576 | Chelmsford 006A | Chelmsford | Marconi | 40.693 | 4,058 | 2 |
| E01021665 | Colchester 016D | Colchester | Old Heath and The Hythe | 37.139 | 5,168 | 2 |
| E01021667 | Colchester 016F | Colchester | Old Heath and The Hythe | 36.379 | 5,405 | 2 |
| E01021685 | Colchester 011C | Colchester | Old Heath and The Hythe | 33.507 | 6,467 | 2 |
| E01021686 | Colchester 011D | Colchester | New Town and Christ Church | 37.209 | 5,142 | 2 |
| E01021697 | Colchester 008B | Colchester | Greenstead | 34.387 | 6,106 | 2 |
| E01021699 | Colchester 008D | Colchester | Greenstead | 43.094 | 3,456 | 2 |

| | | | | | | |
|-----------|--------------------|---------------|---|--------|-------|---|
| E01021700 | Colchester 008E | Colchester | Greenstead | 42.416 | 3,616 | 2 |
| E01021703 | Colchester 022E | Colchester | St Anne's and St John's | 41.023 | 3,972 | 2 |
| E01021711 | Colchester 015A | Colchester | Shrub End | 33.411 | 6,502 | 2 |
| E01021771 | Epping Forest 013A | Epping Forest | Loughton Alderton | 36.978 | 5,221 | 2 |
| E01021872 | Harlow 007E | Harlow | Toddbrook | 33.772 | 6,346 | 2 |
| E01021953 | Rochford 004C | Rochford | Roche North and Rural | 41.332 | 3,894 | 2 |
| E01021969 | Tendring 017B | Tendring | Alton Park | 36.747 | 5,289 | 2 |
| E01021975 | Tendring 013A | Tendring | Bockings Elm | 35.285 | 5,789 | 2 |
| E01021989 | Tendring 018B | Tendring | Golf Green | 37.998 | 4,873 | 2 |
| E01022006 | Tendring 002C | Tendring | Harwich West Central | 33.614 | 6,412 | 2 |
| E01022019 | Tendring 003E | Tendring | Manningtree, Mistley, Little Bentley and Tendring | 36.62 | 5,337 | 2 |
| E01022023 | Tendring 015A | Tendring | Peter Bruff | 39.142 | 4,527 | 2 |
| E01022038 | Tendring 017E | Tendring | St James | 33.472 | 6,476 | 2 |
| E01022039 | Tendring 010B | Tendring | St Johns | 39.241 | 4,501 | 2 |
| E01022046 | Tendring 011E | Tendring | St Osyth and Point Clear | 41.989 | 3,726 | 2 |
| E01022055 | Tendring 006D | Tendring | Walton | 33.278 | 6,553 | 2 |
| E01022056 | Tendring 006E | Tendring | Walton | 42.285 | 3,647 | 2 |
| E01033722 | Colchester 008H | Colchester | Greenstead | 34.358 | 6,120 | 2 |

Appendix 3: Top 10 Least Deprived LSOAs Per District

| | LSOA Code | LSOA Name | Ward Name | IMD Score | IMD Rank | IMD Decile |
|---------------------|-----------|-------------------|---|-----------|----------|------------|
| Basildon | E01021239 | Basildon 003A | Billericay East | 2.48 | 32,498 | 10 |
| | E01021249 | Basildon 002D | Billericay West | 2.65 | 32,416 | 10 |
| | E01021243 | Basildon 003D | Billericay East | 3.548 | 31,868 | 10 |
| | E01021248 | Basildon 002C | Billericay West | 3.779 | 31,690 | 10 |
| | E01021253 | Basildon 004B | Burstead | 3.997 | 31,510 | 10 |
| | E01021345 | Basildon 007E | Wickford Park | 4.058 | 31,447 | 10 |
| | E01021244 | Basildon 004A | Billericay East | 4.094 | 31,412 | 10 |
| | E01021246 | Basildon 002B | Billericay West | 4.105 | 31,405 | 10 |
| | E01021247 | Basildon 003E | Billericay West | 4.345 | 31,165 | 10 |
| | E01021250 | Basildon 001D | Billericay West | 4.389 | 31,115 | 10 |
| Braintree | E01021379 | Braintree 014C | Coggeshall | 3.351 | 32,004 | 10 |
| | E01021384 | Braintree 013C | Great Notley & Black Notley | 3.78 | 31,689 | 10 |
| | E01021386 | Braintree 013E | Great Notley & Black Notley | 4.343 | 31,172 | 10 |
| | E01021403 | Braintree 014F | Kelvedon & Feering | 4.345 | 31,167 | 10 |
| | E01021402 | Braintree 014E | Kelvedon & Feering | 5.163 | 30,363 | 10 |
| | E01021351 | Braintree 007B | Bocking Blackwater | 5.269 | 30,252 | 10 |
| | E01021364 | Braintree 010A | Braintree West | 5.752 | 29,740 | 10 |
| | E01021366 | Braintree 010B | Braintree West | 5.865 | 29,610 | 10 |
| | E01021409 | Braintree 006D | The Colnes | 6.027 | 29,440 | 9 |
| | E01021395 | Braintree 018C | Hatfield Peverel & Terling | 6.089 | 29,350 | 9 |
| Brentwood | E01021466 | Brentwood 005E | Shenfield | 2.274 | 32,579 | 10 |
| | E01021455 | Brentwood 005C | Hutton South | 2.356 | 32,552 | 10 |
| | E01021465 | Brentwood 005D | Shenfield | 2.469 | 32,500 | 10 |
| | E01021447 | Brentwood 005A | Hutton Central | 2.771 | 32,350 | 10 |
| | E01021459 | Brentwood 002C | Ingatestone, Fryerning and Mountnessing | 3.067 | 32,201 | 10 |
| | E01021442 | Brentwood 001B | Brizes and Doddington | 3.165 | 32,135 | 10 |
| | E01021474 | Brentwood 008E | Warley | 3.325 | 32,022 | 10 |
| | E01021467 | Brentwood 005F | Shenfield | 3.686 | 31,759 | 10 |
| | E01021452 | Brentwood 003E | Hutton North | 3.848 | 31,627 | 10 |
| | E01021438 | Brentwood 006A | Brentwood West | 3.942 | 31,559 | 10 |
| Castle Point | E01021480 | Castle Point 007A | Boyce | 4.658 | 30,844 | 10 |
| | E01021483 | Castle Point 004C | Boyce | 5.678 | 29,831 | 10 |
| | E01021517 | Castle Point 005A | St James | 5.816 | 29,655 | 10 |
| | E01021519 | Castle Point 005B | St James | 6.154 | 29,274 | 9 |
| | E01021512 | Castle Point 004D | Cedar Hall | 6.601 | 28,781 | 9 |
| | E01021523 | Castle Point 007D | St Mary's | 7.155 | 28,121 | 9 |
| | E01021481 | Castle Point 004B | Boyce | 7.16 | 28,113 | 9 |
| | E01021527 | Castle Point 001E | St Peter's | 7.421 | 27,777 | 9 |
| | E01021530 | Castle Point 005C | Victoria | 7.587 | 27,579 | 9 |
| | E01021478 | Castle Point 003C | Appleton | 8.05 | 27,016 | 9 |

| | LSOA Code | LSOA Name | Ward Name | IMD Score | IMD Rank | IMD Decile |
|---------------|-----------------|--------------------|--|-----------|----------|------------|
| Chelmsford | E01021605 | Chelmsford 020A | South Woodham-Chetwood and Collingwood | 2.41 | 32,532 | 10 |
| | E01021590 | Chelmsford 002D | Patching Hall | 2.615 | 32,431 | 10 |
| | E01021600 | Chelmsford 003D | St Andrews | 3.038 | 32,214 | 10 |
| | E01021580 | Chelmsford 012D | Moulsham and Central | 3.201 | 32,104 | 10 |
| | E01021624 | Chelmsford 004F | The Lawns | 3.306 | 32,035 | 10 |
| | E01021612 | Chelmsford 019B | South Woodham-Elmwood and Woodville | 3.587 | 31,846 | 10 |
| | E01021584 | Chelmsford 012E | Moulsham Lodge | 3.626 | 31,813 | 10 |
| | E01021609 | Chelmsford 020E | South Woodham-Chetwood and Collingwood | 3.951 | 31,551 | 10 |
| | E01021586 | Chelmsford 015E | Moulsham Lodge | 4.051 | 31,458 | 10 |
| | E01021569 | Chelmsford 016C | Little Baddow, Danbury and Sandon | 4.082 | 31,425 | 10 |
| Colchester | E01021728 | Colchester 003B | Lexden and Braiswick | 1.249 | 32,817 | 10 |
| | E01021653 | Colchester 013C | New Town and Christ Church | 3.082 | 32,188 | 10 |
| | E01021645 | Colchester 019C | Marks Tey and Layer | 3.312 | 32,031 | 10 |
| | E01021736 | Colchester 017A | Wivenhoe | 3.536 | 31,886 | 10 |
| | E01021739 | Colchester 017D | Wivenhoe | 3.998 | 31,509 | 10 |
| | E01021673 | Colchester 009A | Prettygate | 4.159 | 31,343 | 10 |
| | E01021738 | Colchester 017C | Wivenhoe | 5.067 | 30,446 | 10 |
| | E01021710 | Colchester 022C | St Anne's and St John's | 5.382 | 30,133 | 10 |
| | E01033721 | Colchester 002G | Highwoods | 5.955 | 29,520 | 9 |
| E01021693 | Colchester 014E | Prettygate | 6.051 | 29,398 | 9 | |
| Epping Forest | E01021805 | Epping Forest 010D | Theydon Bois | 2.265 | 32,583 | 10 |
| | E01021754 | Epping Forest 004B | Chipping Ongar, Greensted and Marden Ash | 3.605 | 31,834 | 10 |
| | E01021751 | Epping Forest 016C | Chigwell Village | 4.303 | 31,216 | 10 |
| | E01021745 | Epping Forest 015D | Buckhurst Hill West | 4.788 | 30,719 | 10 |
| | E01021780 | Epping Forest 014A | Loughton Forest | 5.312 | 30,205 | 10 |
| | E01021781 | Epping Forest 014B | Loughton Forest | 5.344 | 30,176 | 10 |
| | E01021747 | Epping Forest 015F | Buckhurst Hill West | 5.348 | 30,169 | 10 |
| | E01021757 | Epping Forest 006B | Epping Hemnall | 5.712 | 29,787 | 10 |
| | E01021746 | Epping Forest 015E | Buckhurst Hill West | 5.838 | 29,635 | 10 |
| | E01021748 | Epping Forest 015G | Buckhurst Hill West | 6.042 | 29,416 | 9 |
| Harlow | E01021828 | Harlow 005E | Church Langley | 6.37 | 29,026 | 9 |
| | E01021824 | Harlow 005A | Church Langley | 7.27 | 27,978 | 9 |
| | E01021825 | Harlow 005B | Church Langley | 7.357 | 27,870 | 9 |
| | E01021826 | Harlow 005C | Church Langley | 9.298 | 25,396 | 8 |
| | E01021867 | Harlow 011E | Sumners and Kingsmoor | 9.45 | 25,196 | 8 |
| | E01021857 | Harlow 001D | Old Harlow | 10.387 | 24,036 | 8 |
| | E01021830 | Harlow 009B | Great Parndon | 10.399 | 24,019 | 8 |
| | E01021827 | Harlow 005D | Church Langley | 12.328 | 21,799 | 7 |
| | E01021832 | Harlow 009C | Great Parndon | 12.614 | 21,477 | 7 |
| | E01021856 | Harlow 001C | Old Harlow | 13.737 | 20,222 | 7 |

| | | | | | | |
|-------------------|-----------|-----------------|---|--------|--------|----|
| Maldon | E01021911 | Maldon 001D | Tolleshunt D'Arcy | 10.4 | 24,016 | 8 |
| | E01021891 | Maldon 004C | Maldon North | 10.131 | 24,340 | 8 |
| | E01021897 | Maldon 005E | Maldon West | 9.811 | 24,744 | 8 |
| | E01021908 | Maldon 001A | Tollesbury | 8.701 | 26,170 | 8 |
| | E01021899 | Maldon 007D | Mayland | 8.112 | 26,939 | 9 |
| | E01021873 | Maldon 007A | Althorne | 7.744 | 27,371 | 9 |
| | E01021893 | Maldon 005A | Maldon South | 5.816 | 29,654 | 10 |
| | E01021883 | Maldon 002B | Great Totham | 5.192 | 30,334 | 10 |
| | E01021912 | Maldon 002C | Wickham Bishops and Woodham | 5.114 | 30,407 | 10 |
| | E01021896 | Maldon 005D | Maldon West | 4.345 | 31,166 | 10 |
| Rochford | E01021918 | Rochford 005A | Downhall and Rawreth | 3.12 | 32,156 | 10 |
| | E01021929 | Rochford 002D | Hawkwell East | 3.246 | 32,073 | 10 |
| | E01021935 | Rochford 003C | Hawkwell West | 3.492 | 31,920 | 10 |
| | E01021941 | Rochford 003I | Hockley | 3.756 | 31,708 | 10 |
| | E01021958 | Rochford 006D | Sweyne Park and Grange | 3.764 | 31,706 | 10 |
| | E01021919 | Rochford 005B | Downhall and Rawreth | 4.253 | 31,258 | 10 |
| | E01021960 | Rochford 005D | Trinity | 4.557 | 30,949 | 10 |
| | E01021965 | Rochford 009E | Lodge | 4.609 | 30,896 | 10 |
| | E01021963 | Rochford 008D | Wheatley | 4.923 | 30,576 | 10 |
| | E01021939 | Rochford 003G | Hockley and Ashingdon | 5.2 | 30,320 | 10 |
| Tendring | E01022013 | Tendring 003B | Lawford | 6.009 | 29,459 | 9 |
| | E01022005 | Tendring 004E | Harwich West Central | 9.649 | 24,948 | 8 |
| | E01022015 | Tendring 003D | Lawford | 9.793 | 24,769 | 8 |
| | E01021973 | Tendring 007A | Beaumont and Thorpe | 10.659 | 23,708 | 8 |
| | E01021995 | Tendring 008C | Hamford | 11.333 | 22,946 | 7 |
| | E01021967 | Tendring 009A | Alresford | 12.605 | 21,491 | 7 |
| | E01022020 | Tendring 003F | Manningtree, Mistley, Little Bentley and Tendring | 12.854 | 21,205 | 7 |
| | E01021978 | Tendring 003A | Bradfield, Wrabness and Wix | 13.717 | 20,240 | 7 |
| | E01021993 | Tendring 009C | Great Bentley | 13.886 | 20,063 | 7 |
| | E01021985 | Tendring 006A | Frinton | 14.513 | 19,435 | 6 |
| Uttlesford | E01022075 | Uttlesford 001B | Saffron Walden Audley | 1.29 | 32,811 | 10 |
| | E01022084 | Uttlesford 005D | Stansted North | 1.746 | 32,737 | 10 |
| | E01033055 | Uttlesford 007E | Great Dunmow North | 3.838 | 31,639 | 10 |
| | E01022085 | Uttlesford 005E | Stansted North | 3.868 | 31,610 | 10 |
| | E01033053 | Uttlesford 008G | Fritch Green & Little Dunmow | 3.93 | 31,571 | 10 |
| | E01022062 | Uttlesford 005A | Elsenham & Henham | 4.281 | 31,238 | 10 |
| | E01022094 | Uttlesford 001D | Littlebury, Chesterford & Wenden Lofts | 4.549 | 30,967 | 10 |
| | E01022070 | Uttlesford 009C | Hatfield Heath | 4.656 | 30,848 | 10 |
| | E01022099 | Uttlesford 004D | Debden & Wimbish | 6.056 | 29,390 | 9 |
| | E01022073 | Uttlesford 003D | Newport | 6.062 | 29,380 | 9 |

The 2019 English Indices of Deprivation

ESSEX

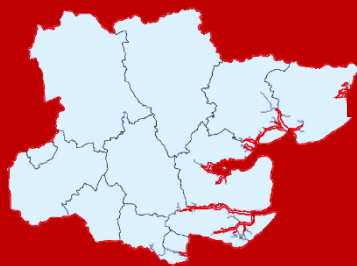

2019

ENGLISH INDICES OF DEPRIVATION

Data & Analytics, Research & Insight

This report was produced by Essex County Council's
Strategy Insight and Engagement Department

For more information email: research@essex.gov.uk