

UPPER GROUND FLOOR PLAN (1:50)

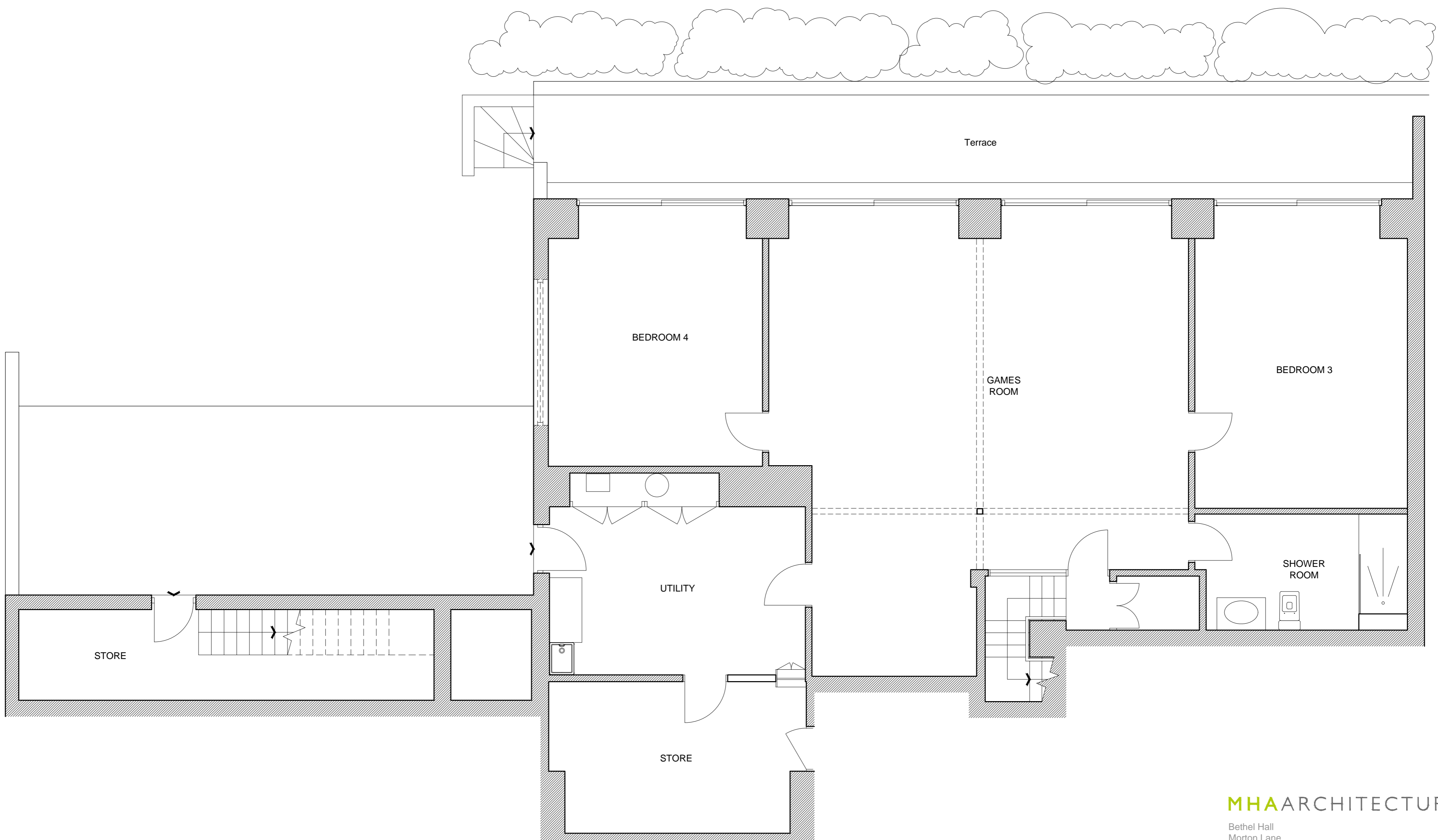

LOWER GROUND FLOOR PLAN (1:50)

MHAARCHITECTURE

Bethel Hall
Morton Lane
East Morton
West Yorkshire
BD20 5UE

T: East Morton Office: 01274 512639
Leeds Office: 0113 2732706

Proposed Extension & Alterations
Goodwood
Ilkley
for
Mr & Mrs Clark
Existing Floor Plans

Date:	Drawn By:	Checked By:	Scale: A1@
Jan' 21	PS		1:50
Project No:	Drawing No:	Revision:	
4017	001	-	