

UPPER GROUND FLOOR PLAN (1:50)

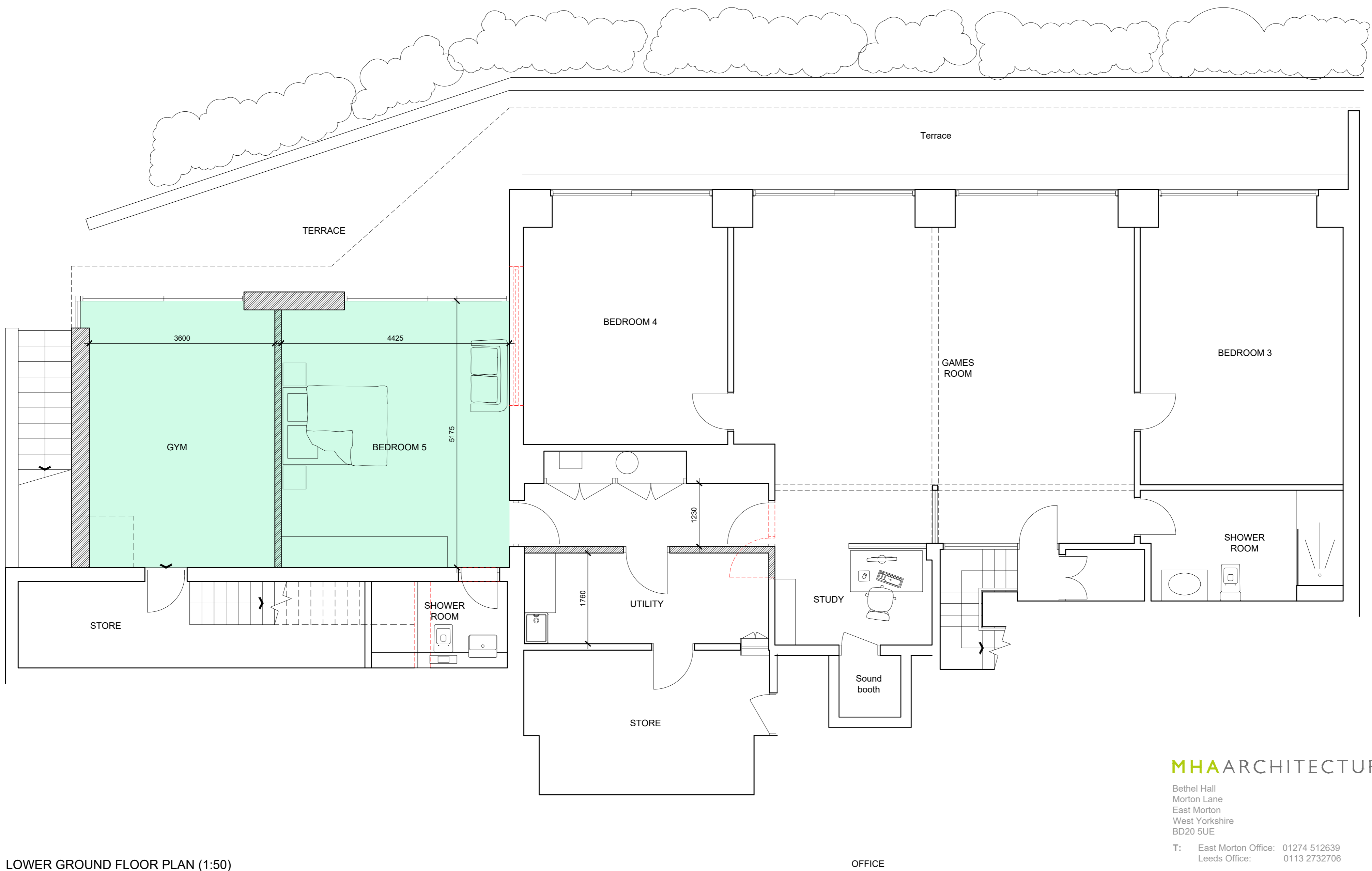

LOWER GROUND FLOOR PLAN (1:50)

**MHA**ARCHITECTURE

Bethel Hall  
Morton Lane  
East Morton  
West Yorkshire  
BD20 5UE

T: East Morton Office: 01274 512639  
Leeds Office: 0113 2732706

Proposed Extension & Alterations  
Goodwood  
Ilkley  
for  
Mr & Mrs Clark  
Proposed Floor Plans

Date:	Drawn By:	Checked By:	Scale: A1@
Mar' 21	PS		1:50
Project No:	Drawing No:	Revision:	
4017	003	-	