

EXISTING SOUTH ELEVATION (1:50)

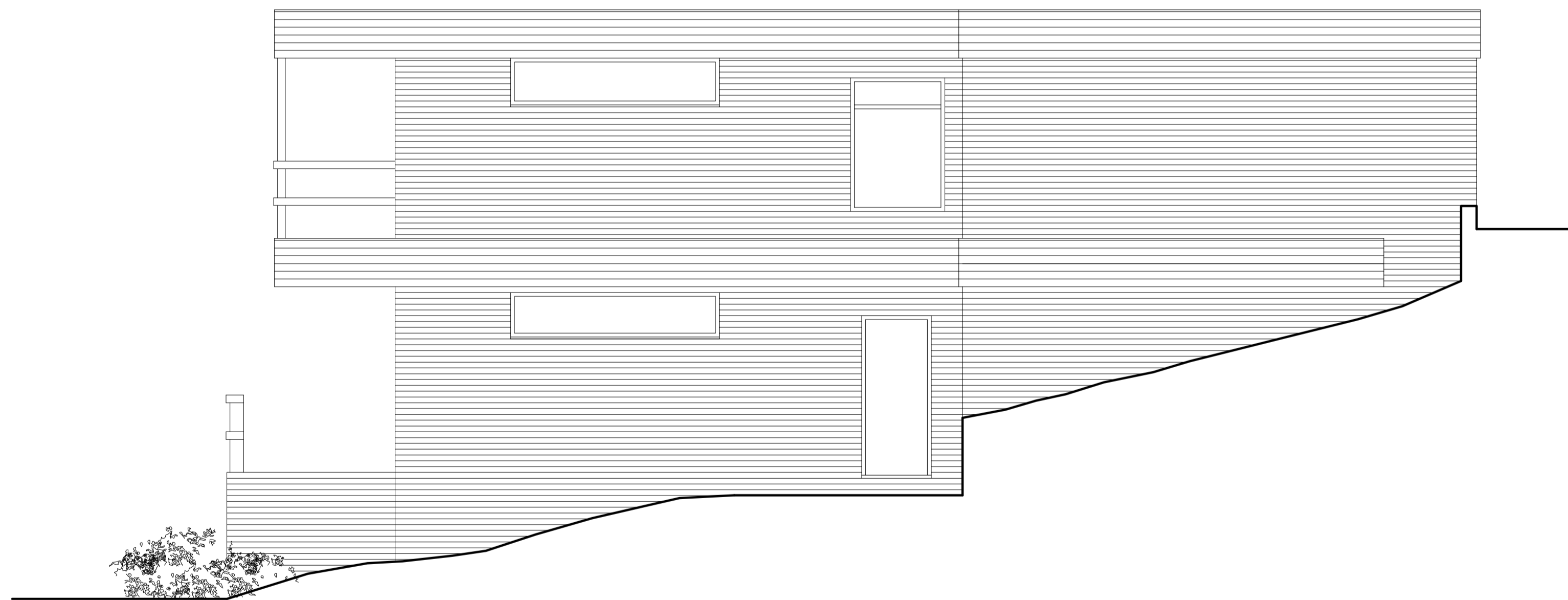

EXISTING EAST ELEVATION (1:50)

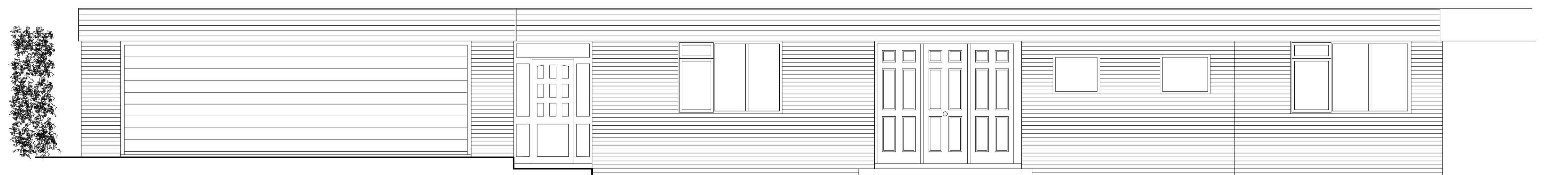

EXISTING NORTH ELEVATION (1:50)

**MHA**ARCHITECTURE

Bethel Hall  
Morton Lane  
East Morton  
West Yorkshire  
BD20 5UE

T: East Morton Office: 01274 512639  
Leeds Office: 0113 2732706

Proposed Extension & Alterations  
Goodwood  
Ilkley  
for  
Mr & Mrs Clark

Existing Elevations

Date:	Drawn By:	Checked By:	Scale:
Jan' 21	PS	PS	A1@ 1:50
Project No:	Drawing No:	Revision:	
4017	002	-	