

**ORIGINAL DRAWING SIZE A3**

This drawing is the property of Structural Surveys & Design Scotland Ltd & should not be used or amended by an others without prior permission

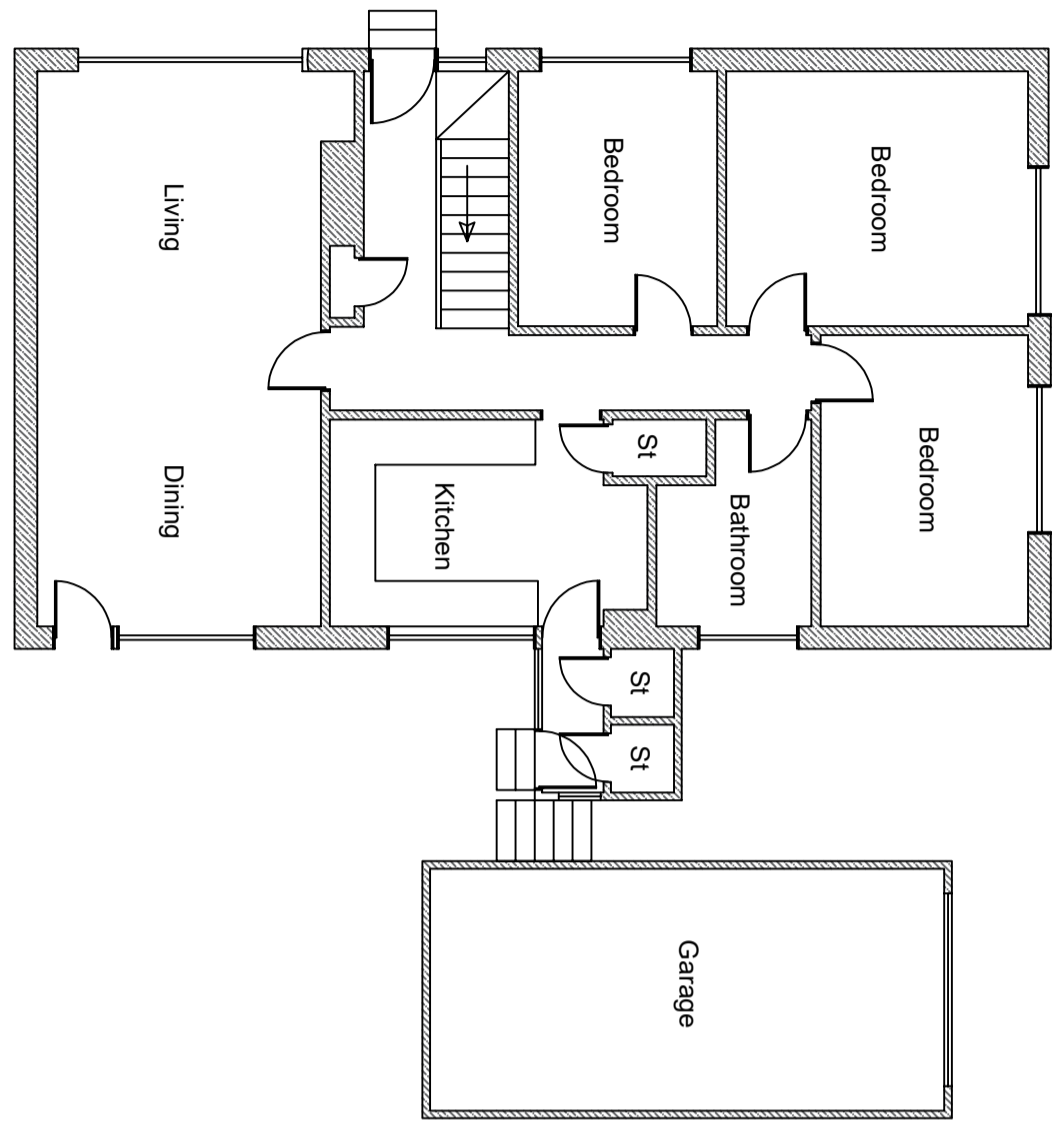

Existing Ground Floor Plan  
Scale 1:100

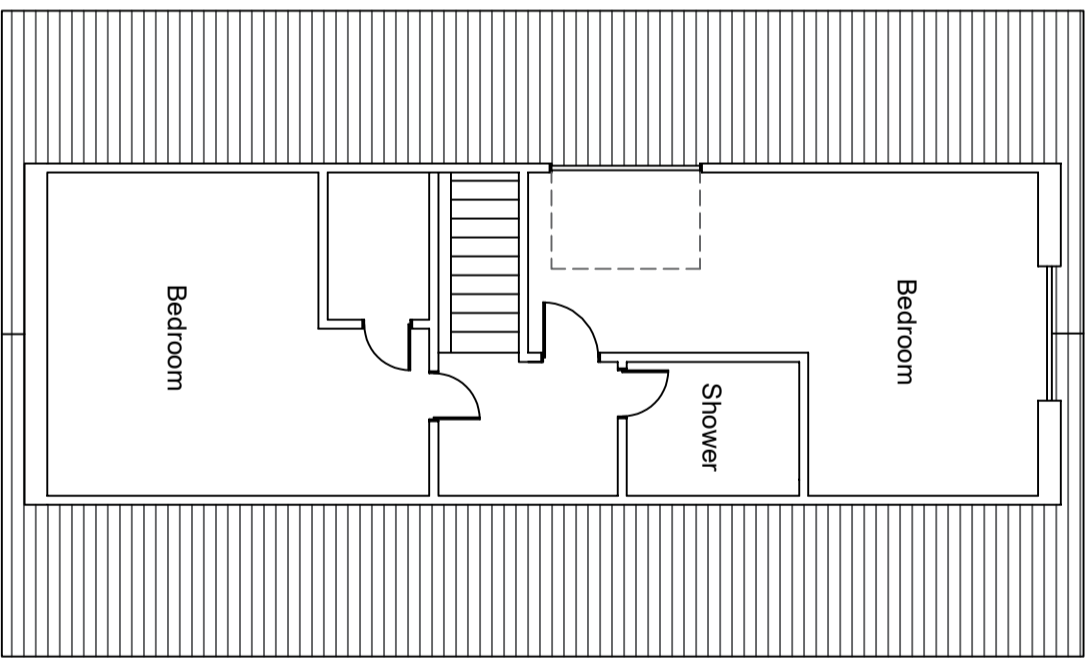
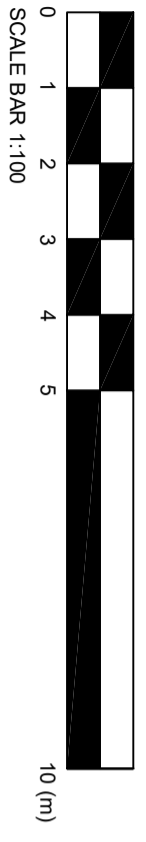

Existing First Floor Plan  
Scale 1:100

rev	description	by	date
		Invisible House	
		Suite 6	
		29 Harbour Place	
		Ardrossan KA22 8BU	
		E: info@ssd-s.co.uk	
		W: www.ssd-s.co.uk	
<p><b>Structural Surveys &amp; Design</b> SCOTLAND</p>			
<p><b>Project:</b> Proposed Single Storey Extension at 12 Castlehill Road, Stewarton</p>			
<p><b>Client:</b> Mr &amp; Mrs Phelps</p>			
<p><b>Dwg Title:</b> Existing Ground &amp; First Floor Plans</p>			
<p><b>Dwg Status:</b> PLANNING</p>			
<p><b>Drawn By:</b> CP</p>		<p><b>Check By:</b> CP</p>	
<p>12/04/2021</p>		<p>12/04/2021</p>	
<p><b>Drawing No:</b> SSDS-21-031-P03</p>			
<p><b>Rev:</b> -</p>			