

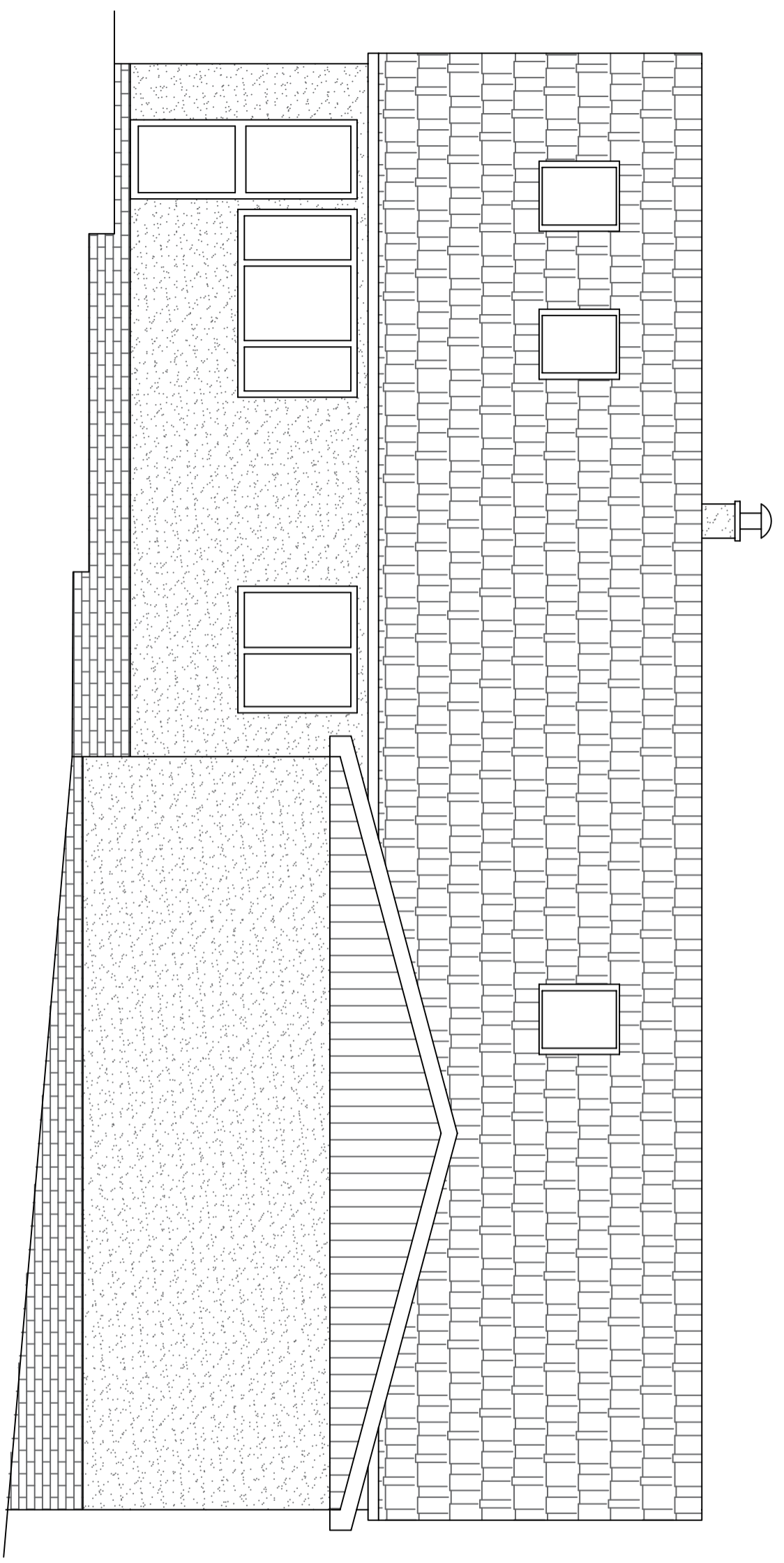

ORIGINAL DRAWING SIZE A3

This drawing is the property of Structural Surveys & Design Scotland Ltd & should not be used or amended by an others without prior permission

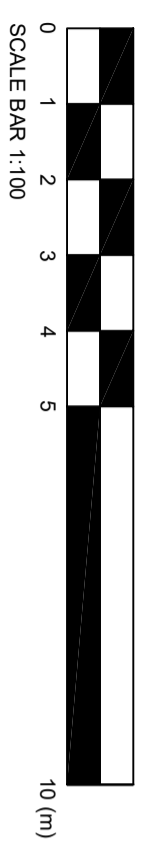

Proposed West Elevation
Scale 1:50

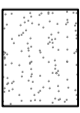
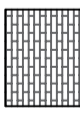
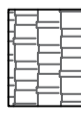

-  Grey Render
-  Grey Brick
-  Interlocking Concrete Tiles
-  Vertical Timber Cladding

All Finished To Match Existing

rev	description	by	date
		Invisible House Suite 6 29 Harbour Place Ardrossan KA22 8BU T: 01563 501 989 E: info@ssd-s.co.uk W: www.ssd-s.co.uk	

Project:
Proposed Single Storey Extension
at 12 Castlehill Road, Stewarton

Client:
Mr & Mrs Phelps

Dwg Title:
Proposed West Elevation

Dwg Status:
PLANNING

Drawn By: CP 12/04/2021 **Check By:** CP 12/04/2021

Drawing No: SSDS-21-031-P07 **Rev:** -