

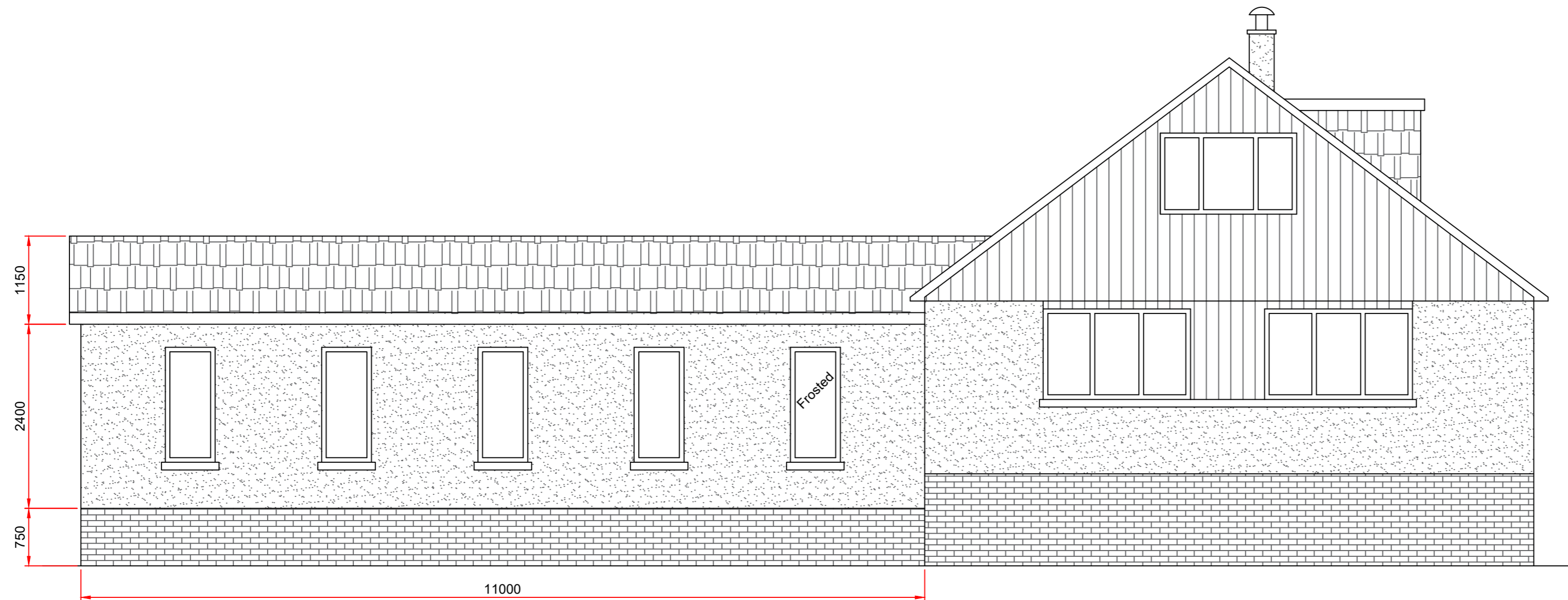



ORIGINAL DRAWING SIZE A2

This drawing is the property of Structural Surveys & Design Scotland Ltd & should not be used or amended by any others without prior permission



Proposed South Elevation
Scale 1:50

-  Grey Render
-  Grey Brick
-  Interlocking Concrete Tiles
-  Vertical Timber Cladding

All Finished To Match Existing

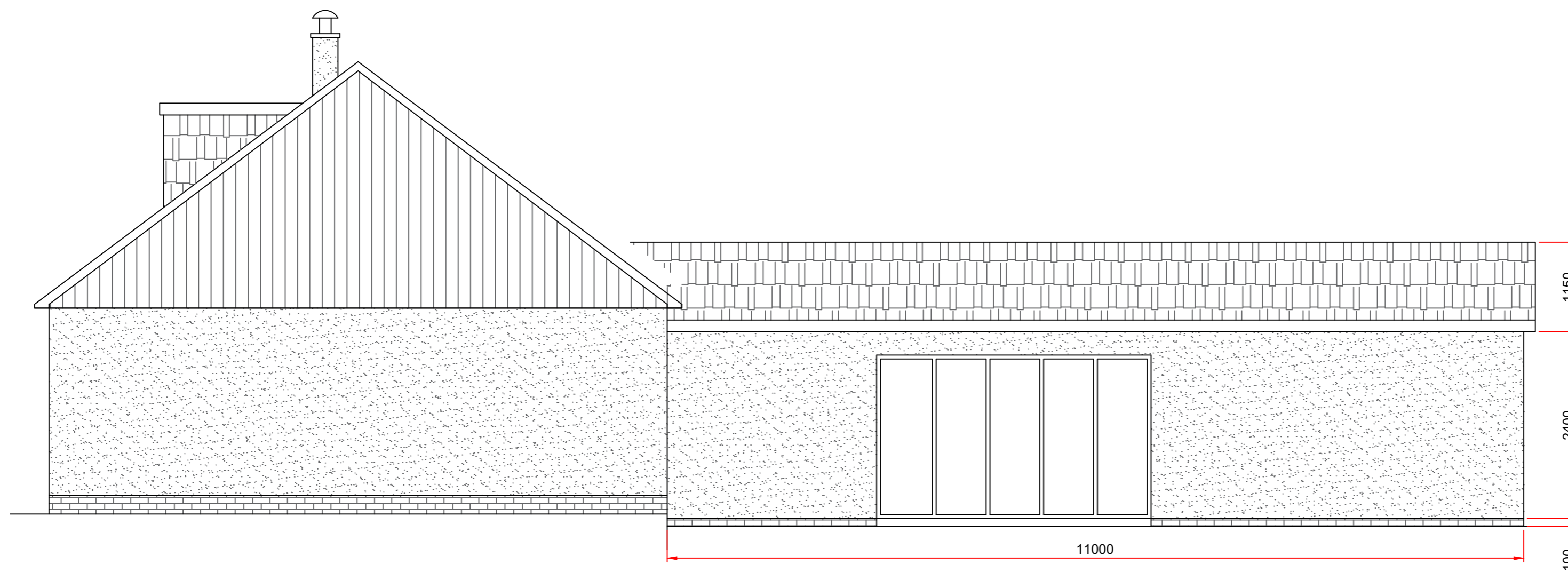

Proposed North Elevation
Scale 1:50

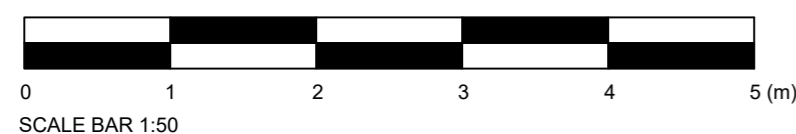

rev	description	by	date
			Invincible House Suite 6 29 Harbour Place Ardrossan KA22 8BU T: 01563 501 989 E: info@ssd-s.co.uk W: www.ssd-s.co.uk

Project:
**Proposed Single Storey Extension
at 12 Castlehill Road, Stewarton**

Client:
Mr & Mrs Phelps

Dwg Title:
Proposed North & South Elevations

Dwg Status:
PLANNING

Drawn By: **CP** 12/04/2021 Check By: **CP** 12/04/2021

Drawing No: **SSDS-21-031-P06** Rev: **-**