

ORIGINAL DRAWING SIZE A3

This drawing is the property of Structural Surveys & Design Scotland Ltd & should not be used or amended by an others without prior permission

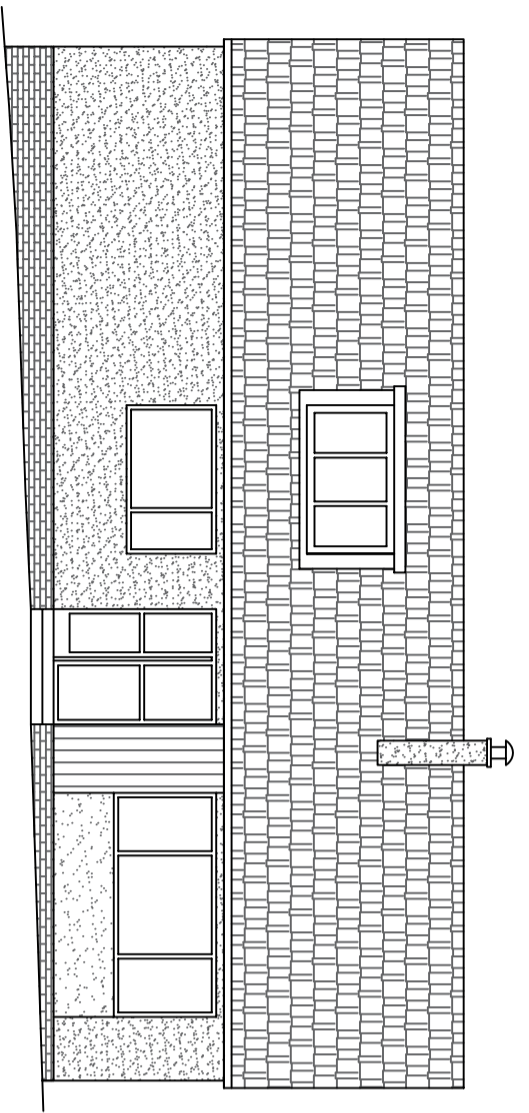

Existing East Elevation
Scale 1:100

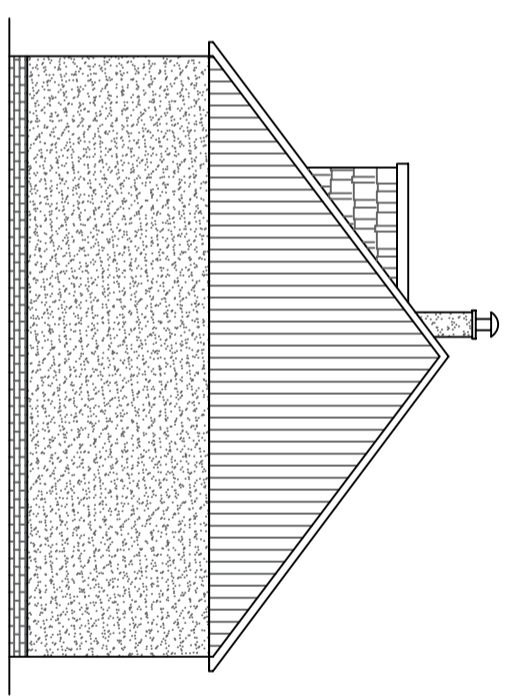

Existing North Elevation
Scale 1:100

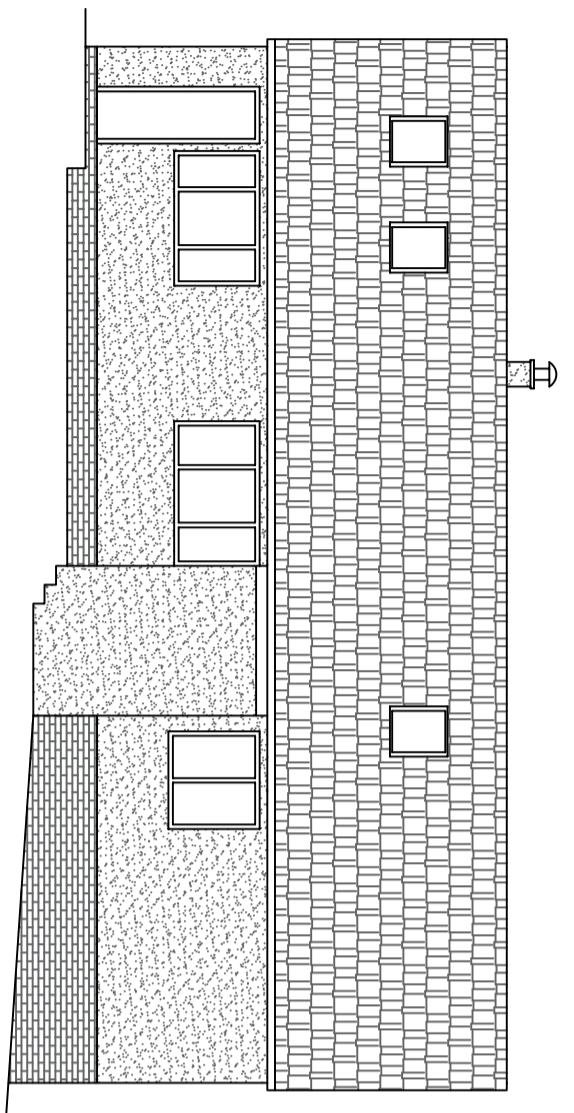

Existing West Elevation
Scale 1:100
(garage omitted for clarity)

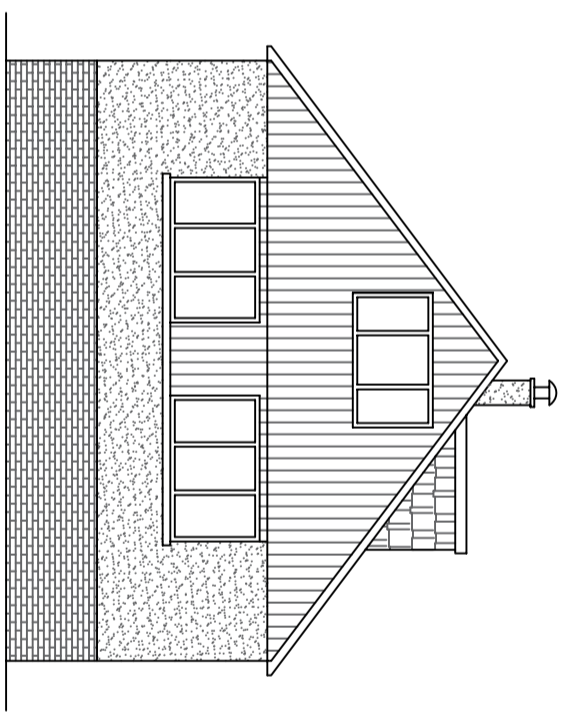

Existing South Elevation
Scale 1:100

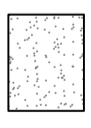

Grey Render

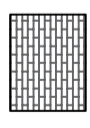

Grey Brick

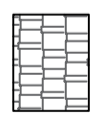

Interlocking Concrete Tiles



Vertical Timber Cladding

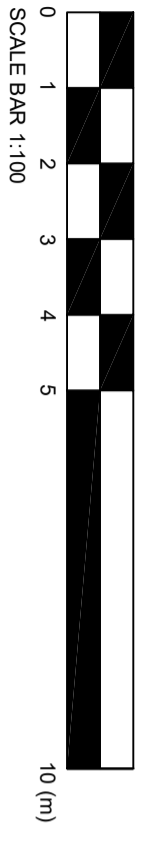

SCALE BAR 1:100

10 (m)

rev	description	by	date
<p>  Structural Surveys & Design SCOTLAND Invinible House Suite 6 29 Harbour Place Ardrossan KA22 8BU T: 01563 501 989 E: info@ssd-s.co.uk W: www.ssd-s.co.uk </p>			
<p> Project: Proposed Single Storey Extension at 12 Castlehill Road, Stewarton </p>			
<p> Client: Mr & Mrs Phelps </p>			
<p> Dwg Title: Existing Elevations </p>			
<p> Dwg Status: PLANNING </p>			
<p> Drawn By: CP 12/04/2021 </p>		<p> Check By: CP 12/04/2021 </p>	
<p> Drawing No: SSSD-21-031-P04 Rev: - </p>			