

NORTH ELEVATION

PROPOSED

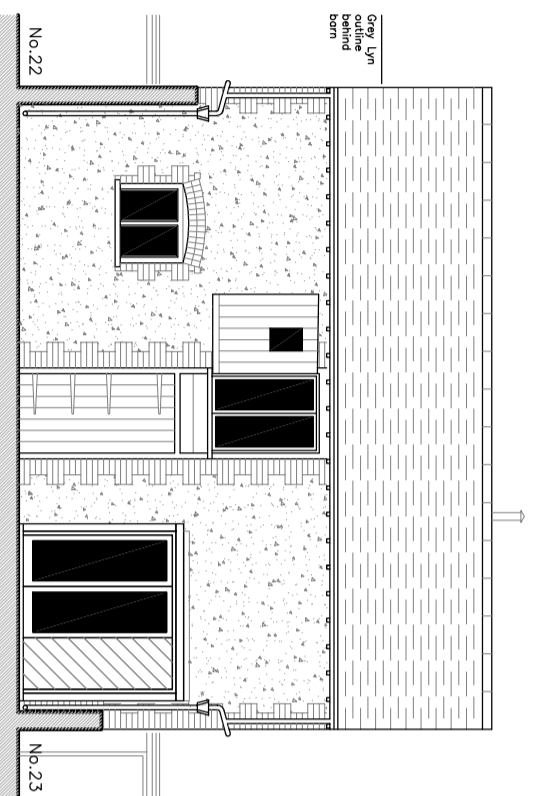

EAST ELEVATION

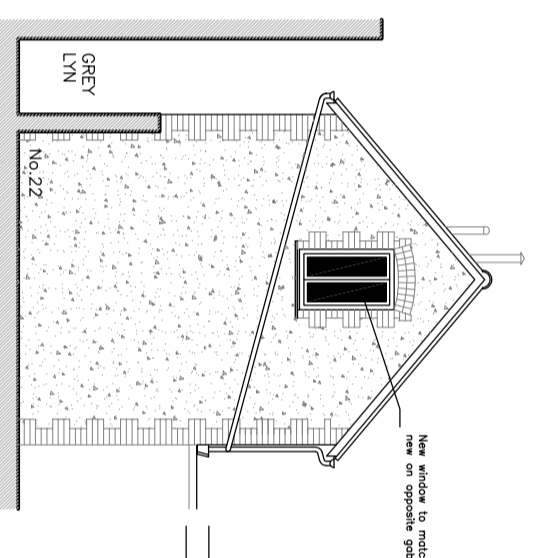

SOUTH ELEVATION

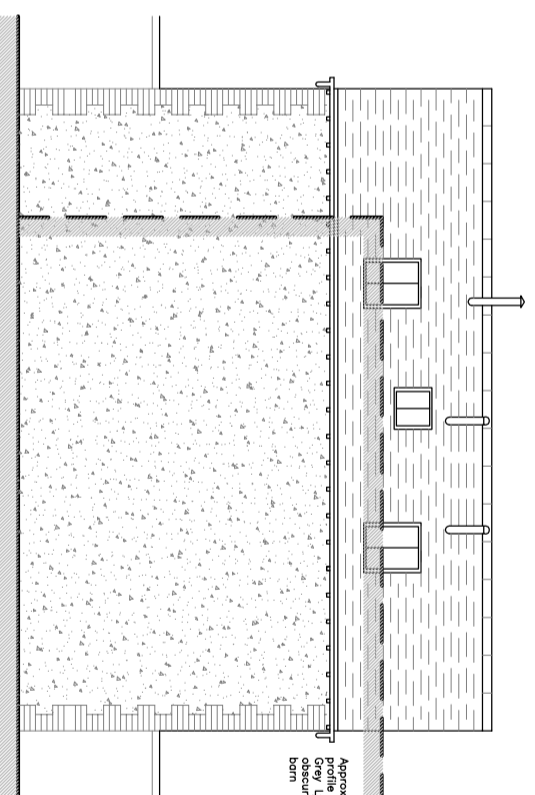

WEST (rear) ELEVATION

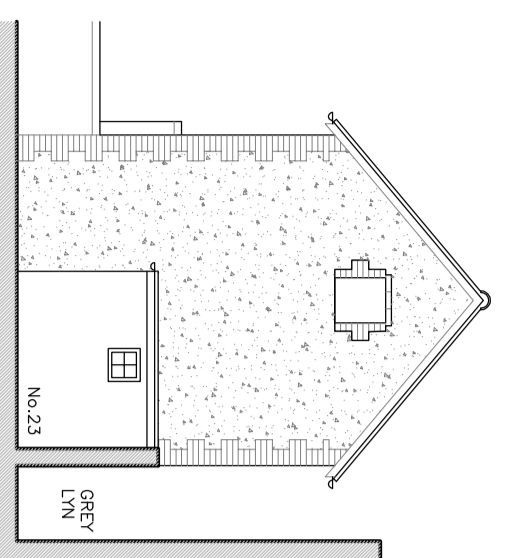

NORTH ELEVATION

EXISTING

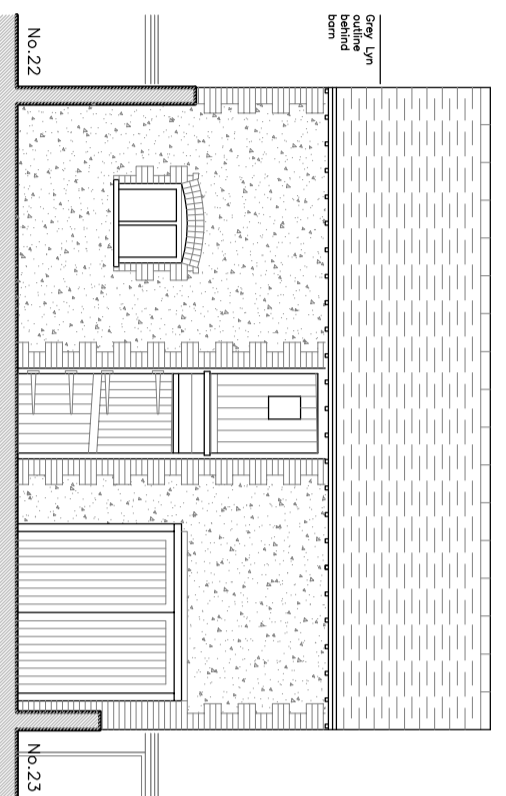

EAST ELEVATION

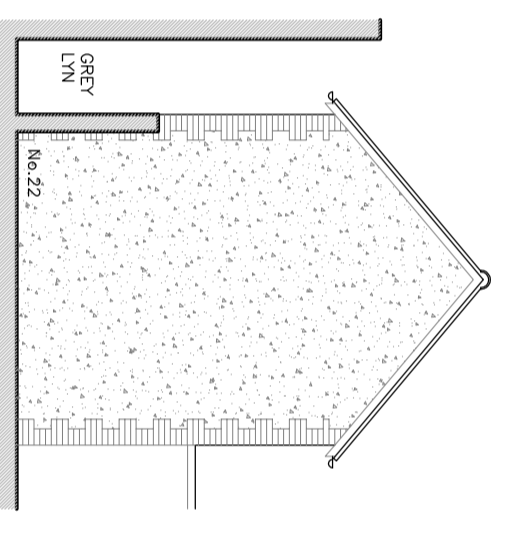

SOUTH ELEVATION

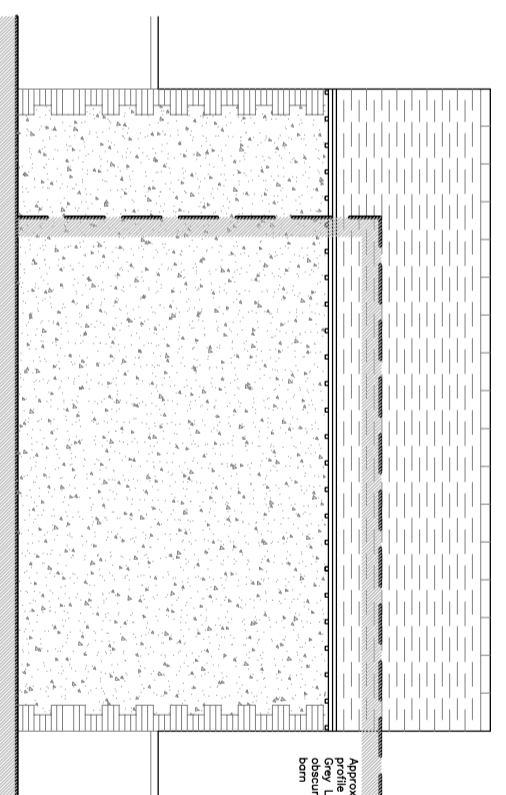

WEST (rear) ELEVATION

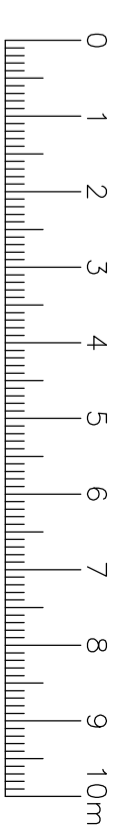

LINEAR SCALE 1:100

# Conditions

REV.	DESCRIPTION	DATE
E	Proposed elevations revised	12.03.21
D	Proposed elevations revised	08.12.20
C	Proposed elevations revised	07.12.20
B	Details added	20.11.20
A	General revised proposals	27.1.20

**ABCad Design**  
 Architecture Building Construction & Design  
 info@abcad-design.com  
 07810 721 382  
 proposed alterations to:  
**Flint Barn, 22a Nightingale Road**  
 Faversham, Kent, ME13 8RF