

**NOTES**

Do not scale

Verify all dimensions on site before commencing any work or preparing any shop drawings

All building materials, components and workmanship to comply with the appropriate Public Health Acts, Building Regulations, British & European Standards and Codes of Practice and to the appropriate manufacturers recommendations.

For all specialist work see relevant drawings

All schemes to be set out completely including buildings, roads, drainage and levels prior to the commencement of works

Sites to be checked against Land Registry plans and any necessary Easements to be established

Any discrepancies, errors or omissions to be reported to the architect for further instructions before commencement of works

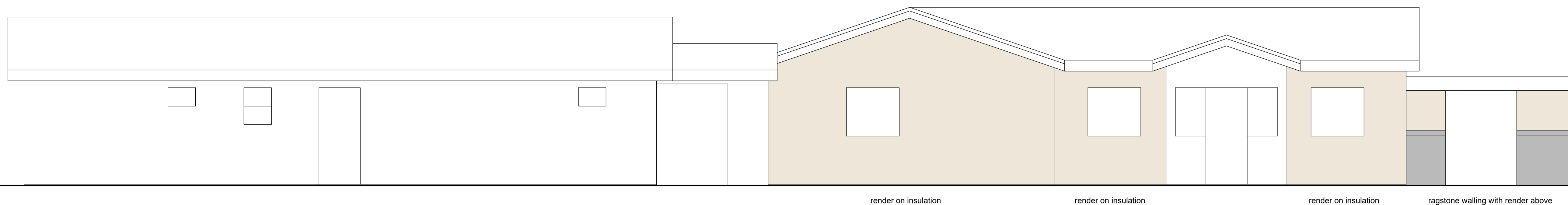

front elevation (North)

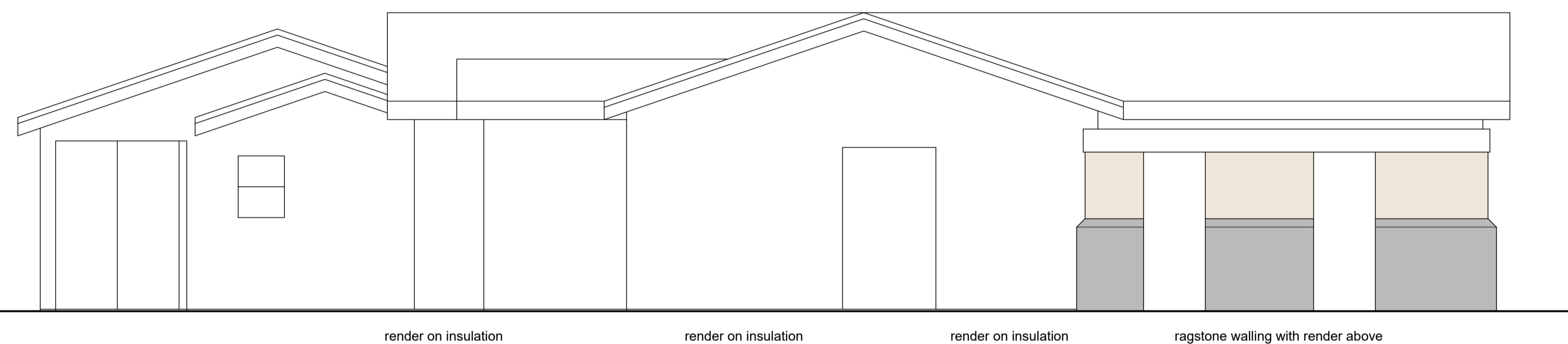

side elevation (East)

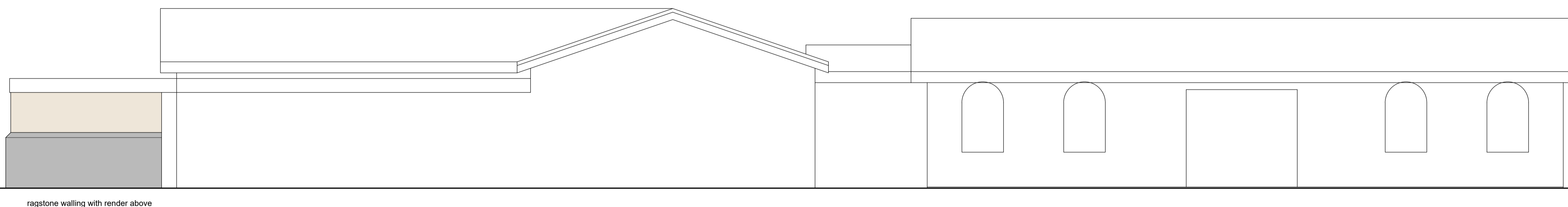

rear elevation (South)

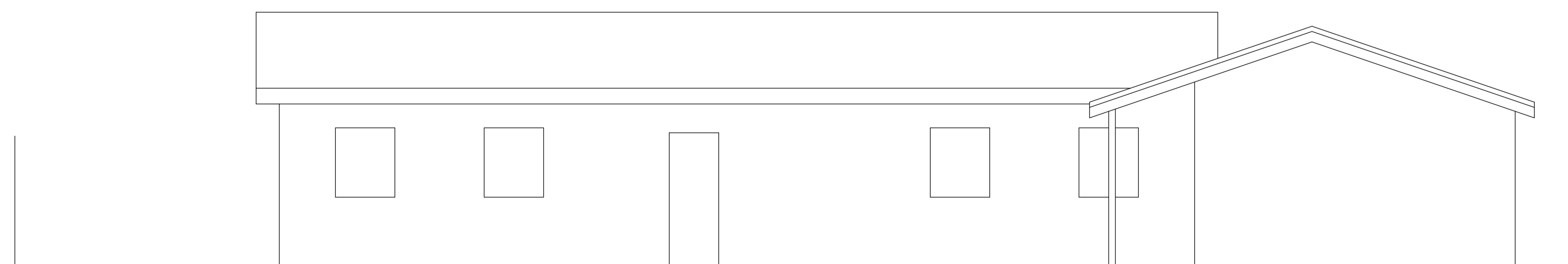

side elevation (West)

Proposed work

To North elevation of main house and part side elevation returns

Nominal 16mm thick coloured render on 50mm thick thermal insulation mechanically fixed to existing building, all subject to detailed design

To eastern portion of flat roofed part of building

Kentish ragstone pitch faced walling, nom 100mm thick with 75mm cavity fully insulated. Walling extends to 1.2m height with render on insulation above

Overboard extg fascia to clear render

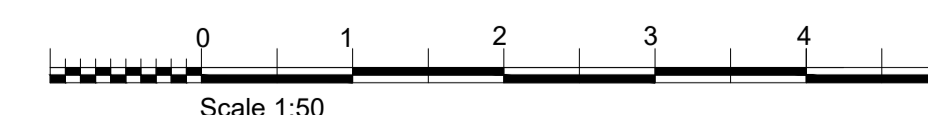

K		
J		
H		
G		
F		
E		
D		
C		
B		
A		
22.04.21	Doors added to match plan	JR
Date	Revisions	By

**DAC**  
Architects

21 Stone Street, Gravesend, Kent, DA11 0NP  
Tel: 01474 566996 Fax: 01474 320374  
Design@DACarchitects.co.uk

Project Title

**DEVELOPMENT AT DREAMSCAPE OAK FARM LANE FAIRSEAT TN15 7JU**

Client

**MR J COLLIER**

Drawing Title

**ELEVATIONS**

**AS PROPOSED**

Scale	Date	Drawn By
1:50	09.04.21	JR

Project No.	Dwg. No.	Rev.
<b>5035</b>	<b>D-32</b>	<b>A</b>