

**North west elevation**  
Scale 1:100

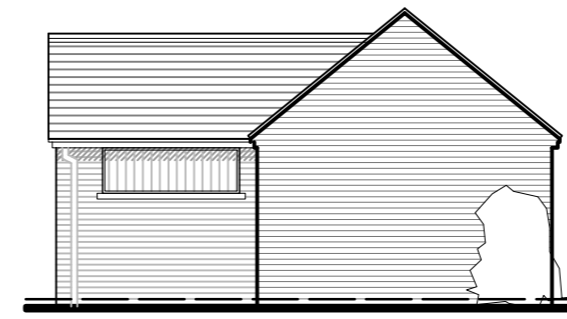

**South west elevation**  
Scale 1:100



**North south east elevation**  
Scale 1:100

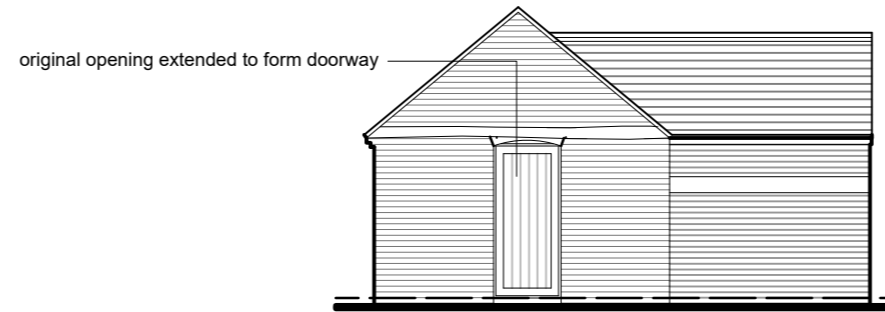

**North east elevation**  
Scale 1:100

**Proposed External Materials Specification**

**Proposed roof tile:**

Existing tiles to be removed repaired, any broken tiles to be replaced.

**Rainwater goods:**

Deepflow black uPVC to match barn conversion development.

**External windows and doors:**

Timber flush casement with medium oak finish to match barn conversion development.

**Timber cladding:**

Vertical 100x14mm V grove matchboard, finish - Larch.

**Mortar:**

Please find attached proposed data sheet.

**PLANNING**

Rev	Details	Date/Chk
CLIENT <b>Tatton Hall Homes Ltd</b>		
PROJECT Proposed conversion of redundant barn Whiteladies Barns, Shackerley Lane, Albrighton, WV8 1QZ.		
DRAWING Proposed elevations & materials		
DRAWING NUMBER 20/10489/406	REVISION AMN	SCALE@A2 1:100 DATE 16.04.2021 DRAWN BY CHECKED BY

**mtc**  
planning and design  
architect town planning building surveying

Barn 5a  
Sutton Hall Farm, Sutton Maddock  
Shropshire TF119NQ  
Tel 01952 730 492 Fax 01952 730 492/863