

This survey has been produced at the survey scale detailed below with its accuracy commensurate with the indicated scale and should only be used for its original intended purpose. Any scaling should only be undertaken using a stable media print produced using the original data. The plotted scale may differ (for presentation purposes) from the survey scale.

It is for the use only of the party to whom it has been addressed and no responsibility is accepted to any third party for the whole or part of its contents. This survey has been prepared on the basis that all information and facts, which may affect the survey, have been disclosed to Nuplan by all parties concerned and no liability, nor responsibility can be accepted, unless full disclosure has been made.

All ground features that were visible at the time of the survey have been located, however there may have been items obscured. Pipe sizes and flow direction have been visually assessed from the surface and should be considered as approximate only.

All data remains in the ownership of Nuplan and any discrepancies between this survey and any other information should be reported to Nuplan.

Nuplan is the trading name of Nuplan Surveys Ltd, a limited company registered in England No.07862500.  
Registered address: 2 Church Street, Tywardreath, Par, Cornwall PL24 2JG

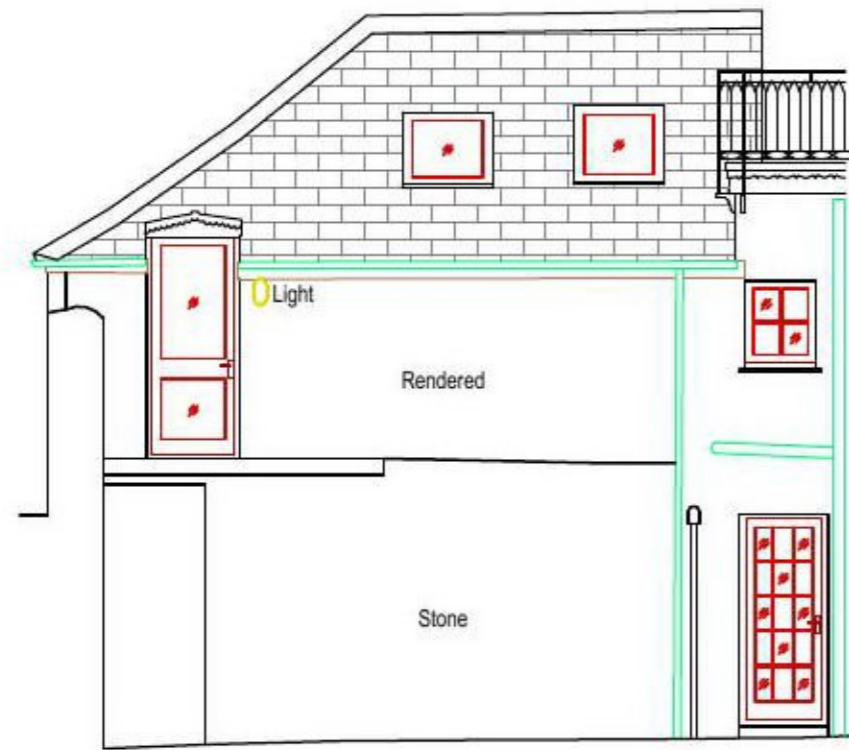

Datum 10.00m A.O.D

Elevation A



Datum 10.00m A.O.D

Elevation B

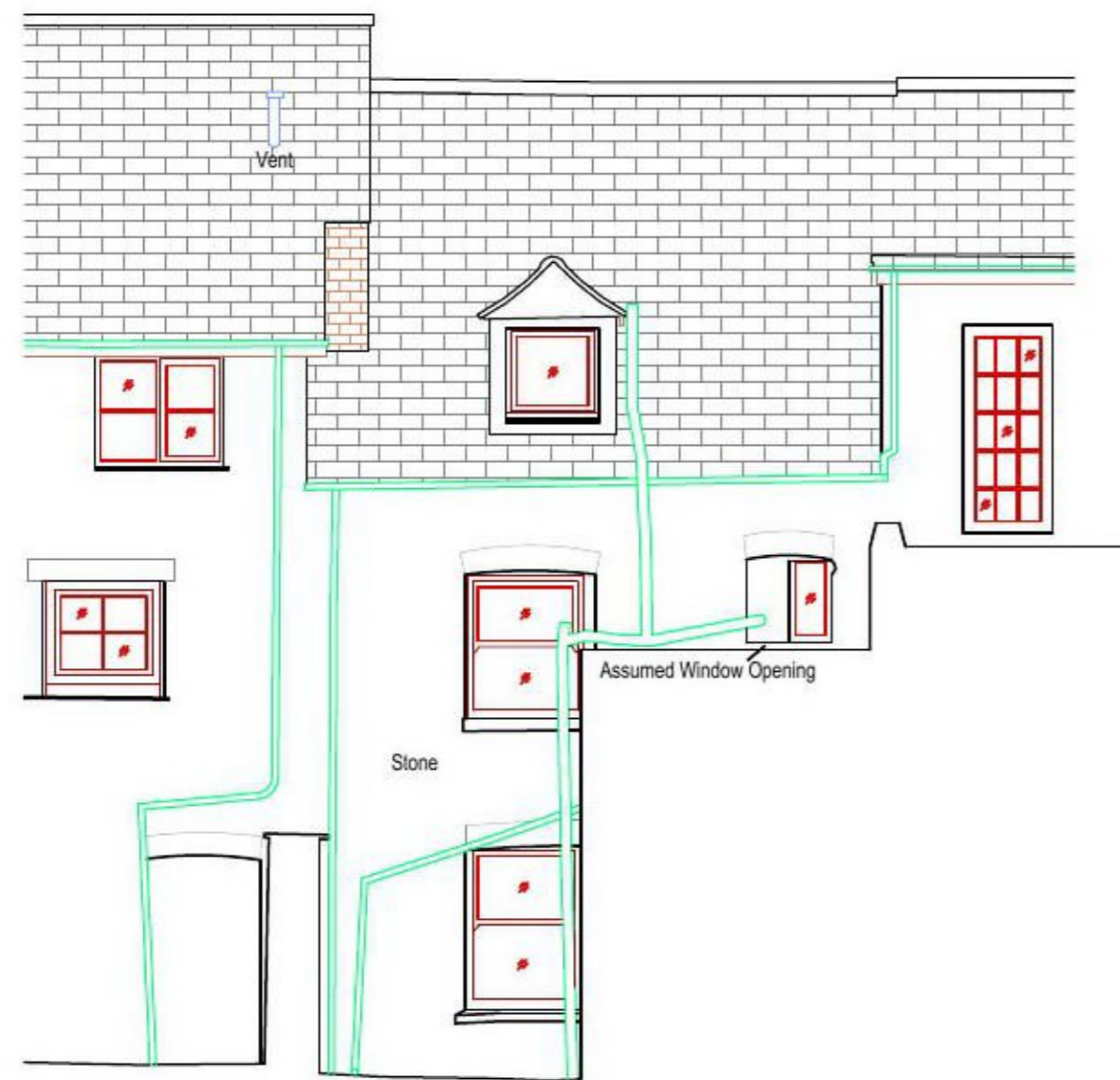

Datum 10.00m A.O.D

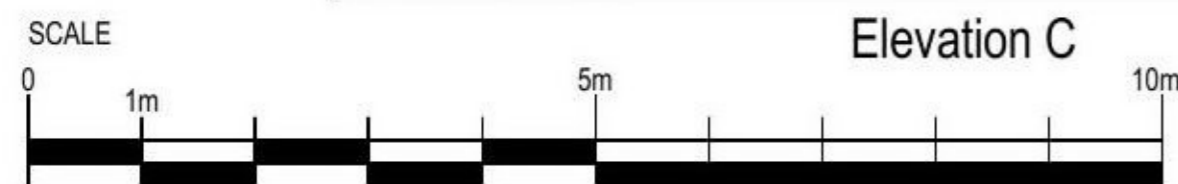

Elevation C

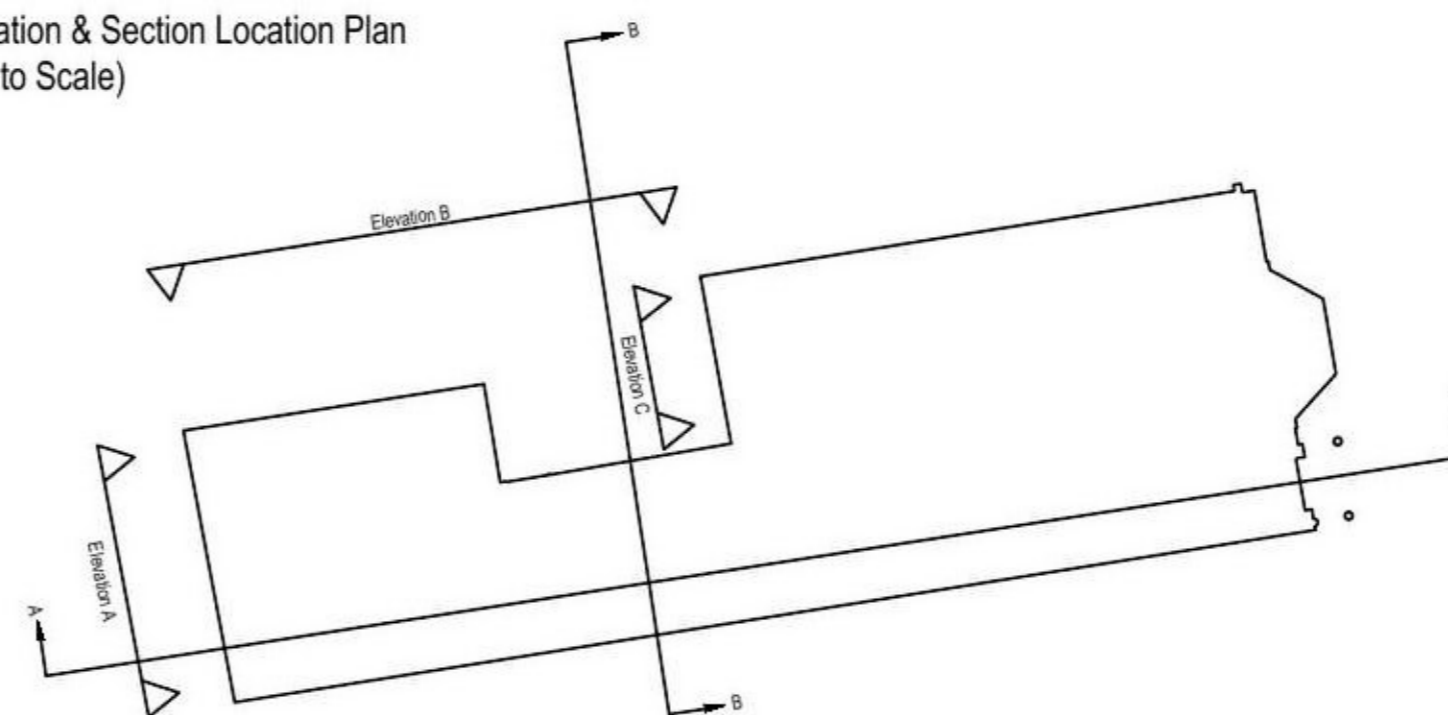

Elevation & Section Location Plan  
(Not to Scale)

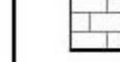
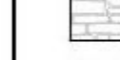
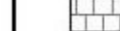

**ELEVATIONS  
HATCHES**

-  Brickwork
-  Render
-  Roof Tiles
-  Stonework
-  Hung Tiles

Note: Hatches are indicative only and do not reflect the true sizes of the bricks or tiles.

**BUILDING SURVEY  
ANNOTATIONS**

Floor To Sill Dimension	F/S 0.87
Floor To Head Dimension	F/H 2.20
Door Head Dimension	DH 1.98
Beam Soffit Height	BH 2.05
Room Area	Area: 9.04
Structural Ceiling Height	SCH 2.70
False Ceiling Height	FCH 2.30
Level	x 50.00
Ceiling Level	x 52.70CL
Beam Soffit Level	x 52.70BL
Window Sill Level	x 51.00 WSL
Window Head Level	x 52.00 WHL
Door Head Level	x 52.00 DHL
Inspection Cover	IC
Rain Water Pipe	RWP
Soil Vent Pipe	SVP
Hot Water Tank	HWT

Rev	Notes	Drawn	Date
-----	-------	-------	------

Notes: Grid Origin and Level Datum Related to OSGB36 (15)

Title:  
**Elevations**

Client:  
**C & B Styles**

Project:  
**21 Dunstanville Terrace, Falmouth**

Date	October 2020	Post Code	TR11 2SW
------	--------------	-----------	----------

Surveyed:	NJS	Scale:	1/100 (A3 Sheet)
Drawn:	LT		
Checked:	NJS		

Job No:	200908	Dwg No:	04	Rev:	-
---------	--------	---------	----	------	---