

# Second Floor

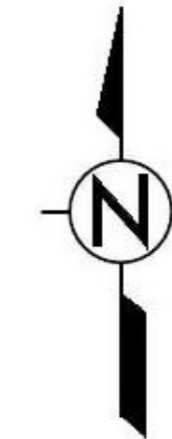

Overlay Marker

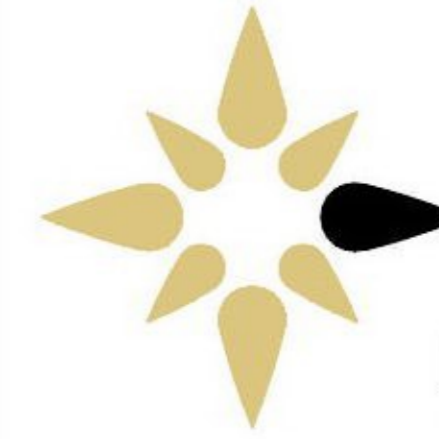
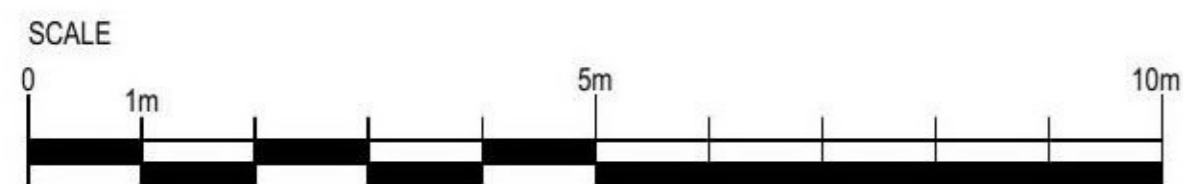
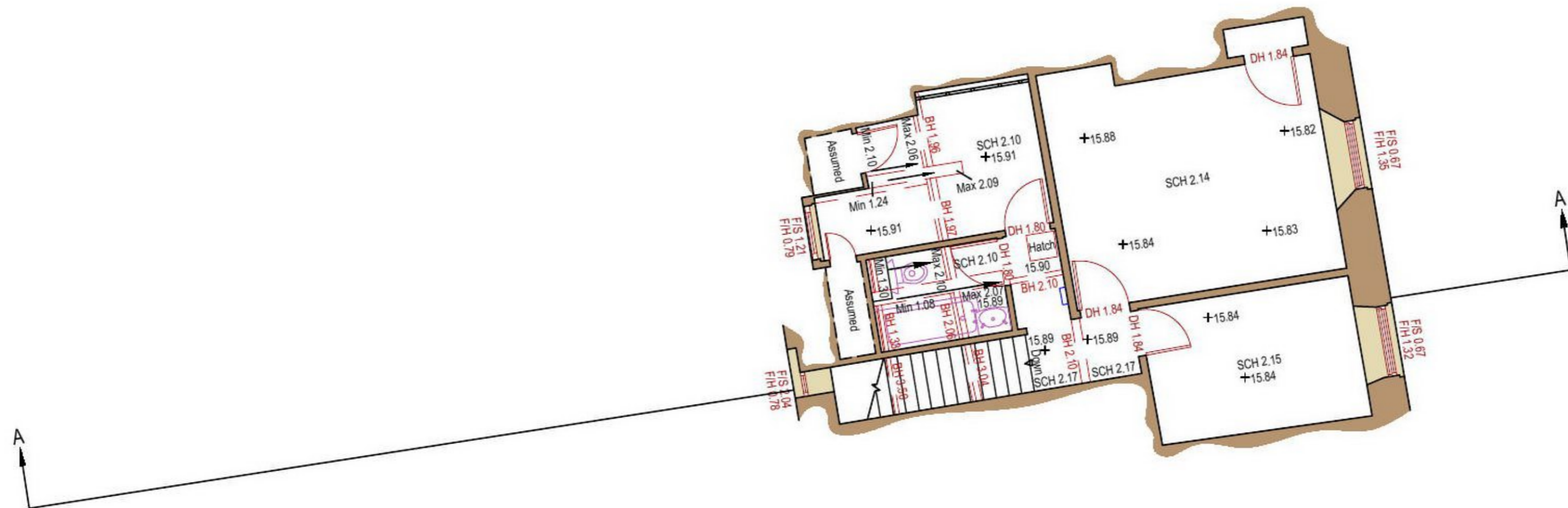

**Nuplan**  
Professional Precision

Email: [info@Nuplansurveys.com](mailto:info@Nuplansurveys.com)  
[www.Nuplansurveys.com](http://www.Nuplansurveys.com)

© Nuplan Surveys Ltd

A3

This survey has been produced at the survey scale detailed below with its accuracy commensurate with the indicated scale and should only be used for its original intended purpose. Any scaling should only be undertaken using a stable media print produced using the original data. The plotted scale may differ (for presentation purposes) from the survey scale.

It is for the use only of the party to whom it has been addressed and no responsibility is accepted to any third party for the whole or part of its contents. This survey has been prepared on the basis that all information and facts, which may affect the survey, have been disclosed to Nuplan by all parties concerned and no liability, nor responsibility can be accepted, unless full disclosure has been made.

All ground features that were visible at the time of the survey have been located, however there may have been items obscured. Pipe sizes and flow direction have been visually assessed from the surface and should be considered as approximate only.

All data remains in the ownership of Nuplan and any discrepancies between this survey and any other information should be reported to Nuplan.

Nuplan is the trading name of Nuplan Surveys Ltd, a limited company registered in England No.07862500.  
Registered address: 2 Church Street, Twardreath, Pir, Cornwall PL24 2QG

**HATCHES**

- Solid Walls
- Stud Walls
- Sills
- Worksurfaces
- Plinths
- Roof Tiles

**BUILDING SURVEY ANNOTATIONS**

Floor To Sill Dimension	F/S 0.87
Floor To Head Dimension	F/H 2.20
Door Head Dimension	DH 1.98
Beam Soffit Height	BH 2.05
Room Area	Area: 9.04
Structural Ceiling Height	SCH 2.70
False Ceiling Height	FCH 2.30
Level	x 50.00
Ceiling Level	x 52.70CL
Beam Soffit Level	x 52.70BL
Window Sill Level	x 51.00 WSL
Window Head Level	x 52.00 WHL
Door Head Level	x 52.00 DHL
Inspection Cover	IC
Rain Water Pipe	RWP
Soil Vent Pipe	SVP
Hot Water Tank	HWT

**Note:** Wall construction assumed from non-invasive techniques and should be confirmed on site prior to any alterations or design work.

Rev	Notes	Drawn	Date

Notes: Grid Origin and Level Datum Related to OSGB36 (15)

Title:  
**Second Floor Plan**

Client:  
**C & B Styles**

Project:  
**21 Dunstanville Terrace, Falmouth**

Date	October 2020	Post Code	TR11 2SW
------	--------------	-----------	----------

Surveyed:	NJS	Scale: <b>1/100 (A3 Sheet)</b>
Drawn:	LT	
Checked:	NJS	

Job No:	200908	Dwg No:	03	Rev:	-
---------	--------	---------	----	------	---