



© SUPERSTRUKT - DISCLAIMER

This drawing is prepared and issued for the specific use and for the specific site only. It is not to be used for any other purpose without the written permission of SUPERSTRUKT. The client is responsible for the accuracy of the information provided and for the accuracy of the information provided. SUPERSTRUKT is not responsible for the accuracy of the information provided. The client is responsible for the accuracy of the information provided. SUPERSTRUKT is not responsible for the accuracy of the information provided.



Proposed site plan - 12000A1

Proposed floor level site plan - 12000A1



PROJECT		
MANSION PORTH CORNWALL		
TYPE		
PROPOSED BUILDING PLANS		
DRAWING STATUS		
PLANNING		
DATE	BY	CHECKED
12/01/2020		
DATE		
12/11/2020		
SUPERSTRUKT		
JOB NO.	DRAWING NO.	REV.
MP-R-2020	PL-02	REV



Proposed plan - 1:500 A4

Res level 2 - 1:500 A4

Res level 1 - 1:500 A4

Res level 2 - 1:500 A4

© SUPERSTRUKT - DISCLAIMER
 This document is prepared and issued for the use of the client and is not to be used for any other purpose without the written permission of SUPERSTRUKT. The client is responsible for the accuracy of the information provided in this document. SUPERSTRUKT is not responsible for any errors or omissions in this document. SUPERSTRUKT is not responsible for any damage or loss of any kind resulting from the use of this document. SUPERSTRUKT is not responsible for any damage or loss of any kind resulting from the use of this document.

PROJECT	MANGSI PORTH CORNWALL
TITLE	PROPOSED RES LEVELS PLANS
DRAWING STATUS	PLANNING
DATE	12/11/2020
SCALE	1:500
JOB NO.	MP-R-2020-PL-C1
REV.	REV

SUPERSTRUKT



Resi level 2 - 1:100@A1

Roof Plan 1:100

Resi level 2 - 1:100@A1

Proposed plans - 1:100@A1

No. 100
 PELUJ
 MANGSAN PERTH
 CORNWALL

SITE
 PROPOSED ROOF PLANS

DRAWING STATUS
 PLANNING

DATE	DATE
09/08	04/02
SCALE	1:100
SHEET	12/14 2020

SUPERSTRUKT

JOB NO. DRAWING NO. REV.
 WP-R-2020 PL-14 01

© SUPERSTRUKT - DISCLAIMER
 This document is the property of Superstrukt and shall not be used for any other project without the written permission of Superstrukt. The drawings are the responsibility of Superstrukt and shall not be used for any other project without the written permission of Superstrukt. The drawings are the property of Superstrukt and shall not be used for any other project without the written permission of Superstrukt.



Fiber Cement Timber Weatherboarding

Slate Wall cladding

Carrish Stone wall cladding

Metal standing seam bulkhead

Hidden gutter detail



Metal interlocking coping edge details



Glazed balcony



Gray aluminum windows and doors



Metal standing facade and roof

© SUPERSTRUK - DISCLAIMER
 This document is a design concept and should not be used for any other purpose without the written permission of SUPERSTRUK. The drawings may be used to represent all other related drawings and specifications. It is the user's responsibility to ensure all drawings and specifications are used in accordance with the design intent. SUPERSTRUK is not responsible for any errors or omissions. All rights reserved. © SUPERSTRUK 2020.



- Materials Key**
- 1 Fiber Cement Timber Weatherboarding
 - 2 Slate Wall cladding
 - 3 Carrish Stone wall cladding
 - 4 Metal standing seam bulkhead
 - 5 Hidden gutter detail
 - 6 Metal interlocking coping edge details
 - 7 Glazed balcony
 - 8 Gray aluminum windows and doors
 - 9 Metal standing seam facade and roof
 - 10 Timber fence



Proposed North Section BB / Elevation - 1:100@A1



Proposed North Elevation - 1:100@A1

PROJECT: MARGAN PORTH
 COUNTY: CERNWALL
 PROPOSED NORTH ELEVATIONS, SECTION AND MATERIALS
 DRAWING NO: PLANNING
 DATE: 12/11/2020
SUPERSTRUK
 JOB NO: DRAWING NO: 001
 MP-PL-10210 PL-17 019

SUPERSTRUK - DISCLAIMER

This document is prepared and shall be used for the project and shall not be used for any other project without the written permission of SUPERSTRUK. The drawings are to be used in conjunction with all other relevant drawings and specifications. It is the contractor's responsibility to ensure all dimensions and details are correct. SUPERSTRUK is not responsible for any errors or omissions in this document. All dimensions are in millimeters unless otherwise stated. © SUPERSTRUK 2020



Proposed South Elevation - 1:100@A1



Proposed South Elevation 2 - With buildings omitted - 1:100@A1



Proposed South Elevation / Section AA - 1:100@A1

- Materials Key**
- 1 Fair Cement Timber Weatherboarding
 - 2 Stone Wall cladding
 - 3 Coriash Stone wall cladding
 - 4 Metal standing seam bulkhead
 - 5 Hidden gutter detail
 - 6 Metal interlocking coping edge details
 - 7 Glazed balcony
 - 8 Gray aluminum windows and doors
 - 9 Metal standing seam facade and roof
 - 10 Timber fence
 - 11 Coriash stone wall with timber fence
 - 12 Off White Render

1.10 PROJECT
 MARGAN PORTH
 CORNWALL
 PROPOSED SOUTH SECTIONS AND ELEVATIONS
 DRAWING 03/16
 PLANNING
 DRAWN: GFB
 CHECKED: DAK
 DATE: 12/11/2020
SUPERSTRUK
 JOB NO: 202003/01
 MP-PR-10210-PR-01

4 SUPERSTRUKT - DISCLAIMER

The drawings are prepared and used for the specific project and are not to be used for any other project without the written permission of SUPERSTRUKT. The drawings are for informational purposes only and do not constitute a contract. SUPERSTRUKT is not responsible for any errors or omissions in the drawings. SUPERSTRUKT is not responsible for any errors or omissions in the drawings. SUPERSTRUKT is not responsible for any errors or omissions in the drawings. SUPERSTRUKT is not responsible for any errors or omissions in the drawings.



Proposed Beach facing elevation - 1:100@AI



Proposed beach facing elevation / setting - 1:200@AI

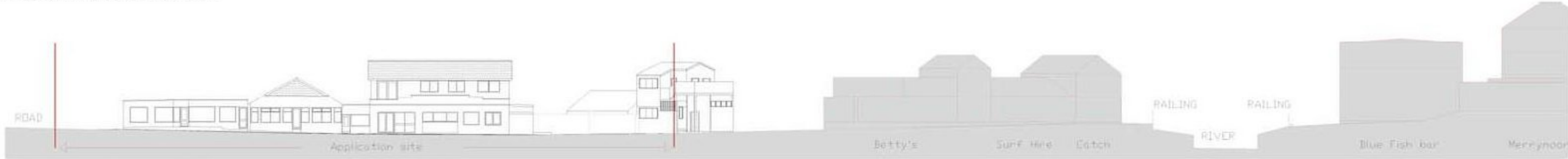

Existing beach facing elevation / setting - 1:200@AI



Section line - NTS

- Materials key
- 1 Four Cement Timber Weatherboarding
 - 2 Slate Wall cladding
 - 3 Corrugated Stone wall cladding
 - 4 Metal standing seam bulkhead
 - 5 Ribbed gutter detail
 - 6 Metal interlocking coping edge details
 - 7 Glazed balcony
 - 8 Gray aluminum windows and doors
 - 9 Metal standing seam facade and roof

PROJECT: MANGAR POKO
 CONWALL
 THE PROPOSED LONG SECTION / CONTEXT ELEVATION
 DRAWING DATE: PLANNING
 DRAWN: [] [] []
 SCALE: 1:100
 DATE: 12.8.2020
SUPERSTRUKT
 JOB NO: [] [] []
 DRAWING NO: [] [] []
 MA-PR-1020 PL-70
 BY: []
 REV: []

Appendix B Country Series and Ordnance Survey Maps

Historical Mapping Legends

Ordnance Survey County Series 1:10,560

- Gravel Pit
- Sand Pit
- Other Pits
- Quarry
- Shingle
- Orchard
- Osiers
- Reeds
- Marsh
- Mixed Wood
- Deciduous
- Brushwood
- Fir
- Furze
- Rough Pasture
- Arrow denotes flow of water
- Trigonometrical Station
- Site of Antiquities
- Bench Mark
- Pump, Guide Post, Signal Post
- Well, Spring, Boundary Post
- 285** Surface Level
- Sketched Contour
- Instrumental Contour
- Main Roads
- Minor Roads
- Sunken Road
- Raised Road
- Road over Railway
- Railway over River
- Railway over Road
- Level Crossing
- Road over River or Canal
- Road over Stream
- Road over Stream
- County Boundary (Geographical)
- County & Civil Parish Boundary
- Administrative County & Civil Parish Boundary
- County Borough Boundary (England)
- Co. Boro. Bdy.
- County Burgh Boundary (Scotland)
- Co. Burgh Bdy.
- Rural District Boundary
- RD. Bdy.
- Civil Parish Boundary

Ordnance Survey Plan 1:10,000

- Chalk Pit, Clay Pit or Quarry
- Gravel Pit
- Sand Pit
- Disused Pit or Quarry
- Refuse or Slag Heap
- Lake, Loch or Pond
- Dunes
- Boulders
- Coniferous Trees
- Non-Coniferous Trees
- Orchard
- Scrub
- Coppice
- Bracken
- Heath
- Rough Grassland
- Marsh
- Reeds
- Saltings
- Building
- Glasshouse
- Sloping Masonry
- Pylon
- Electricity Transmission Line
- Pole
- Cutting
- Embankment
- Standard Gauge Multiple Track
- Standard Gauge Single Track
- Siding, Tramway or Mineral Line
- Narrow Gauge
- Geographical County
- Administrative County, County Borough or County of City
- Municipal Borough, Urban or Rural District, Burgh or District Council
- Borough, Burgh or County Constituency
- Civil Parish
- BP, BS Boundary Post or Stone
- Ch Church
- CH Club House
- F E Sta Fire Engine Station
- FB Foot Bridge
- Fn Fountain
- GP Guide Post
- MP Mile Post
- MS Mile Stone
- Pol Sta Police Station
- PO Post Office
- PC Public Convenience
- PH Public House
- SB Signal Box
- Spr Spring
- TCB Telephone Call Box
- TCP Telephone Call Post
- W Well

1:10,000 Raster Mapping

- Gravel Pit
- Rock
- Boulders
- Shingle
- Sand
- Slopes
- General detail
- Overhead detail
- Multi-track railway
- County boundary (England only)
- District, Unitary, Metropolitan, London Borough boundary
- Area of wooded vegetation
- Non-coniferous trees (scattered)
- Coniferous trees (scattered)
- Orchard
- Rough Grassland
- Scrub
- Water feature
- MHW(S) Mean high water (springs)
- Telephone line (where shown)
- Bench mark (where shown)
- Point feature (e.g. Guide Post or Mile Stone)
- Site of (antiquity)
- General Building
- Refuse tip or slag heap
- Rock (scattered)
- Boulders (scattered)
- Mud
- Sand Pit
- Top of cliff
- Underground detail
- Narrow gauge railway
- Single track railway
- Civil, parish or community boundary
- Constituency boundary
- Non-coniferous trees
- Coniferous trees
- Positioned tree
- Coppice or Osiers
- Heath
- Marsh, Salt Marsh or Reeds
- Flow arrows
- MLWS(S) Mean low water (springs)
- Electricity transmission line (with poles)
- Triangulation station
- Pylon, flare stack or lighting tower
- Glasshouse
- Important Building



Historical Mapping & Photography included:

Mapping Type	Scale	Date	Pg
Cornwall & Isles Of Scilly	1:10,560	1888	2
Cornwall & Isles Of Scilly	1:10,560	1908	3
Ordnance Survey Plan	1:10,000	1963	4
Ordnance Survey Plan	1:10,000	1974	5
Ordnance Survey Plan	1:10,000	1983	6
10K Raster Mapping	1:10,000	2000	7
10K Raster Mapping	1:10,000	2006	8
VectorMap Local	1:10,000	2020	9

Historical Map - Slice A

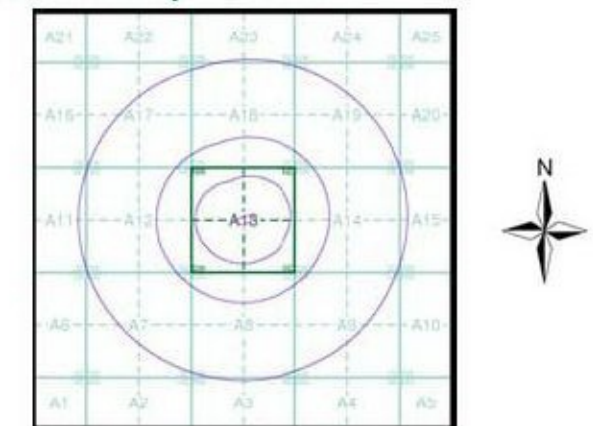

Order Details

Order Number: 272802835_1_1
 Customer Ref: 19013
 National Grid Reference: 184990, 67180
 Slice: A
 Site Area (Ha): 0.44
 Search Buffer (m): 1000

Site Details

Site at 184990, 67170



Tel: 0844 844 9952
 Fax: 0844 844 9951
 Web: www.environmentalcheck.co.uk

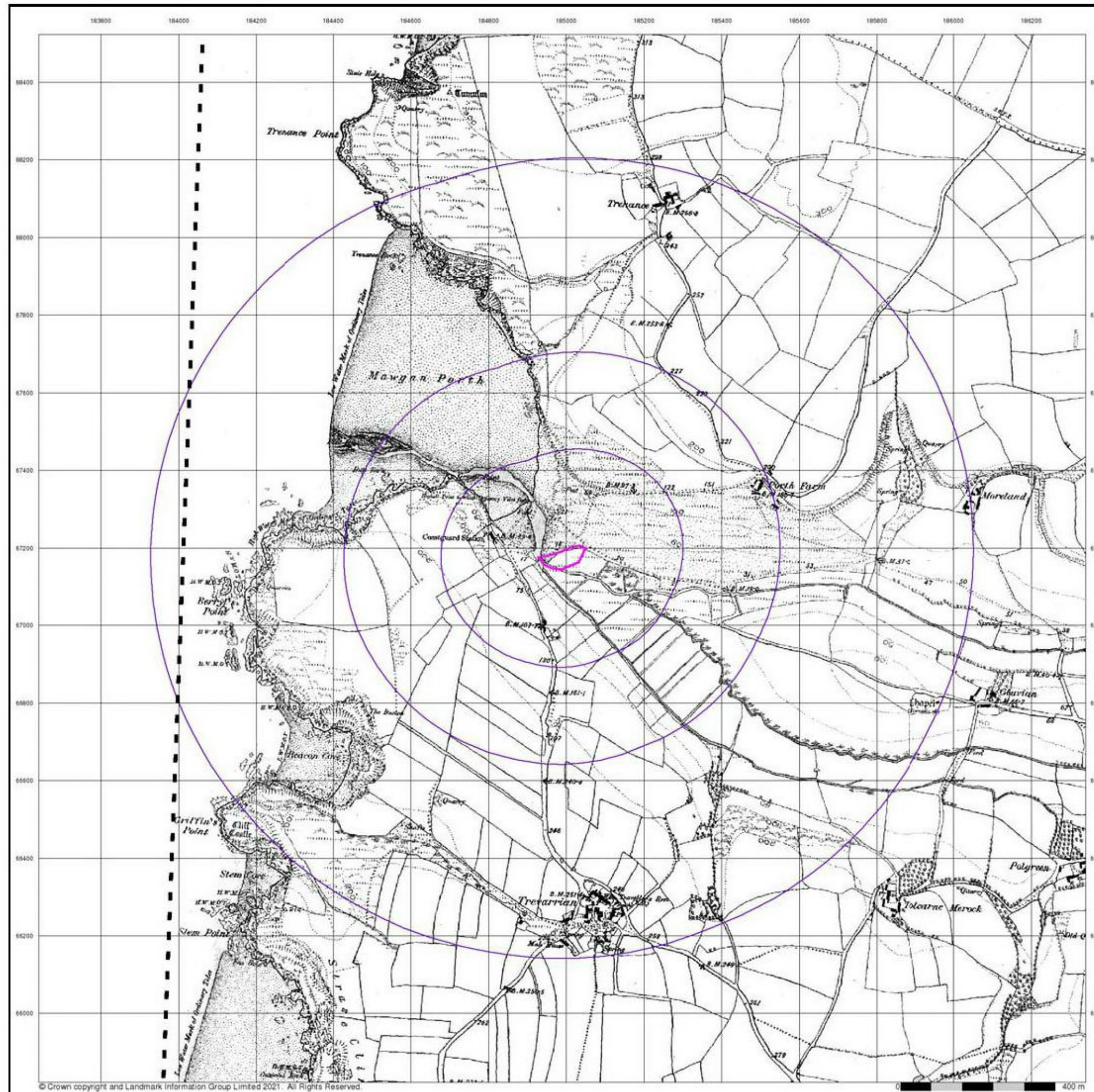

© Crown copyright and Landmark Information Group Limited 2021. All Rights Reserved.



Cornwall & Isles Of Scilly
Published 1888
Source map scale - 1:10,560

The historical maps shown were reproduced from maps predominantly held at the scale adopted for England, Wales and Scotland in the 1840's. In 1854 the 1:2,500 scale was adopted for mapping urban areas; these maps were used to update the 1:10,560 maps. The published date given therefore is often some years later than the surveyed date. Before 1938, all OS maps were based on the Cassini Projection, with independent surveys of a single county or group of counties, giving rise to significant inaccuracies in outlying areas. In the late 1940's, a Provisional Edition was produced, which updated the 1:10,560 mapping from a number of sources. The maps appear unfinished - with all military camps and other strategic sites removed. These maps were initially overprinted with the National Grid. In 1970, the first 1:10,000 maps were produced using the Transverse Mercator Projection. The revision process continued until recently, with new editions appearing every 10 years or so for urban areas.

Map Name(s) and Date(s)

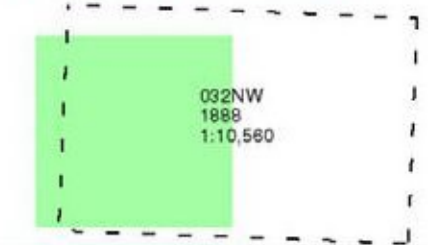

Historical Map - Slice A

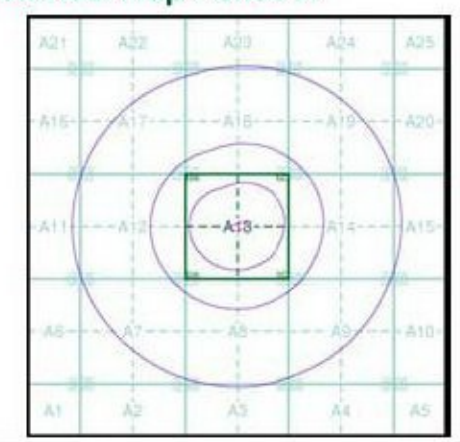

Order Details

Order Number: 272802835_1_1
 Customer Ref: 19013
 National Grid Reference: 184990, 67180
 Slice: A
 Site Area (Ha): 0.44
 Search Buffer (m): 1000

Site Details

Site at 184990, 67170



Tel: 0844 844 9952
 Fax: 0844 844 9951
 Web: www.environment.co.uk

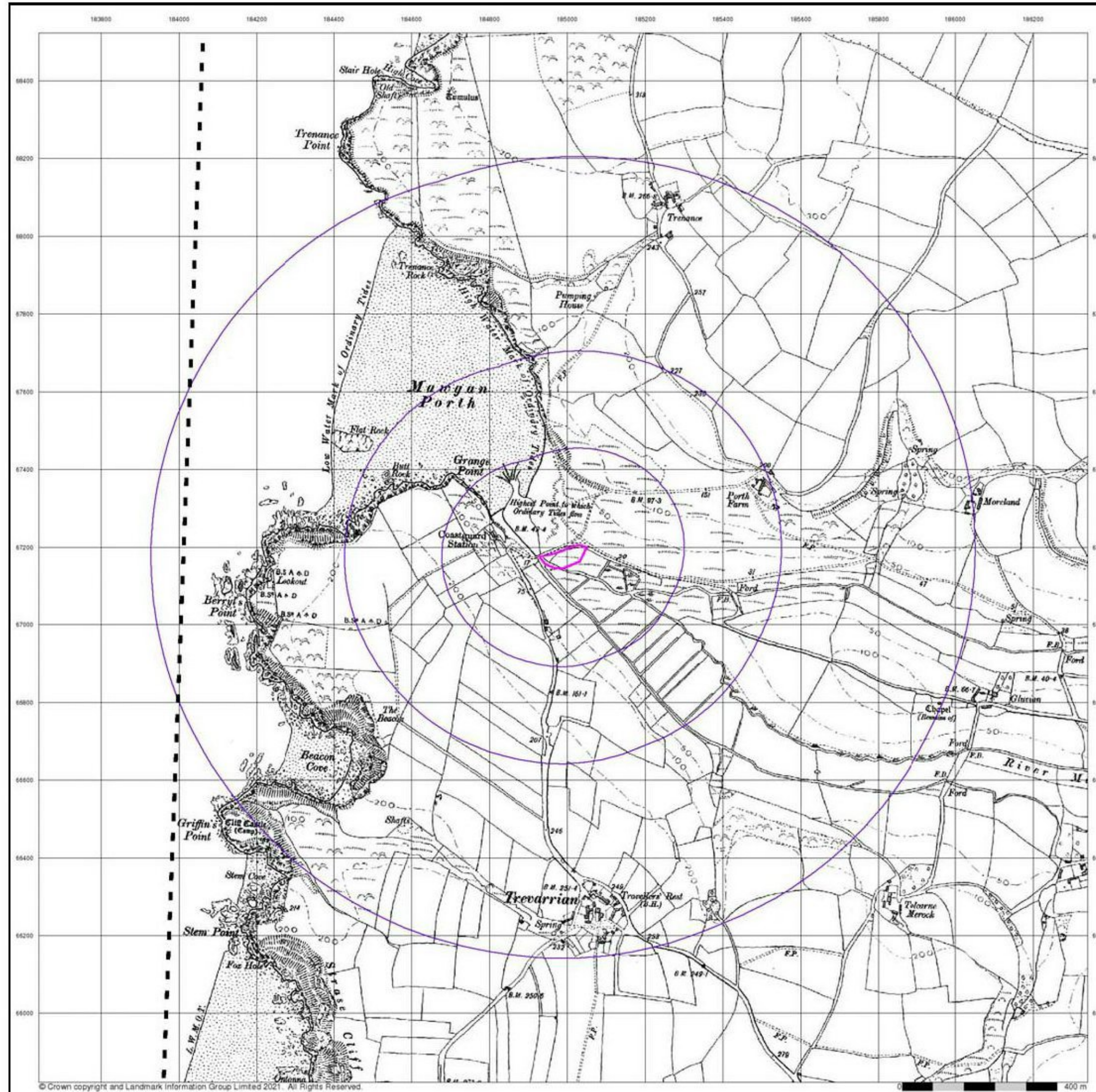

Cornwall & Isles Of Scilly
Published 1908

Source map scale - 1:10,560

The historical maps shown were reproduced from maps predominantly held at the scale adopted for England, Wales and Scotland in the 1840's. In 1854 the 1:2,500 scale was adopted for mapping urban areas; these maps were used to update the 1:10,560 maps. The published date given therefore is often some years later than the surveyed date. Before 1938, all OS maps were based on the Cassini Projection, with independent surveys of a single county or group of counties, giving rise to significant inaccuracies in outlying areas. In the late 1940's, a Provisional Edition was produced, which updated the 1:10,560 mapping from a number of sources. The maps appear unfinished - with all military camps and other strategic sites removed. These maps were initially overprinted with the National Grid. In 1970, the first 1:10,000 maps were produced using the Transverse Mercator Projection. The revision process continued until recently, with new editions appearing every 10 years or so for urban areas.

Map Name(s) and Date(s)

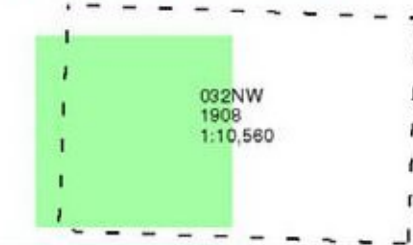

Historical Map - Slice A

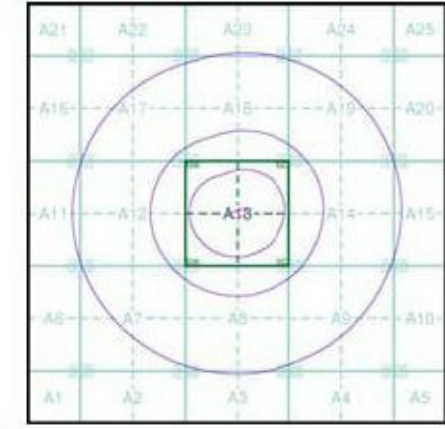

Order Details

Order Number: 272802835_1_1
Customer Ref: 19013
National Grid Reference: 184990, 67180
Slice: A
Site Area (Ha): 0.44
Search Buffer (m): 1000

Site Details

Site at 184990, 67170

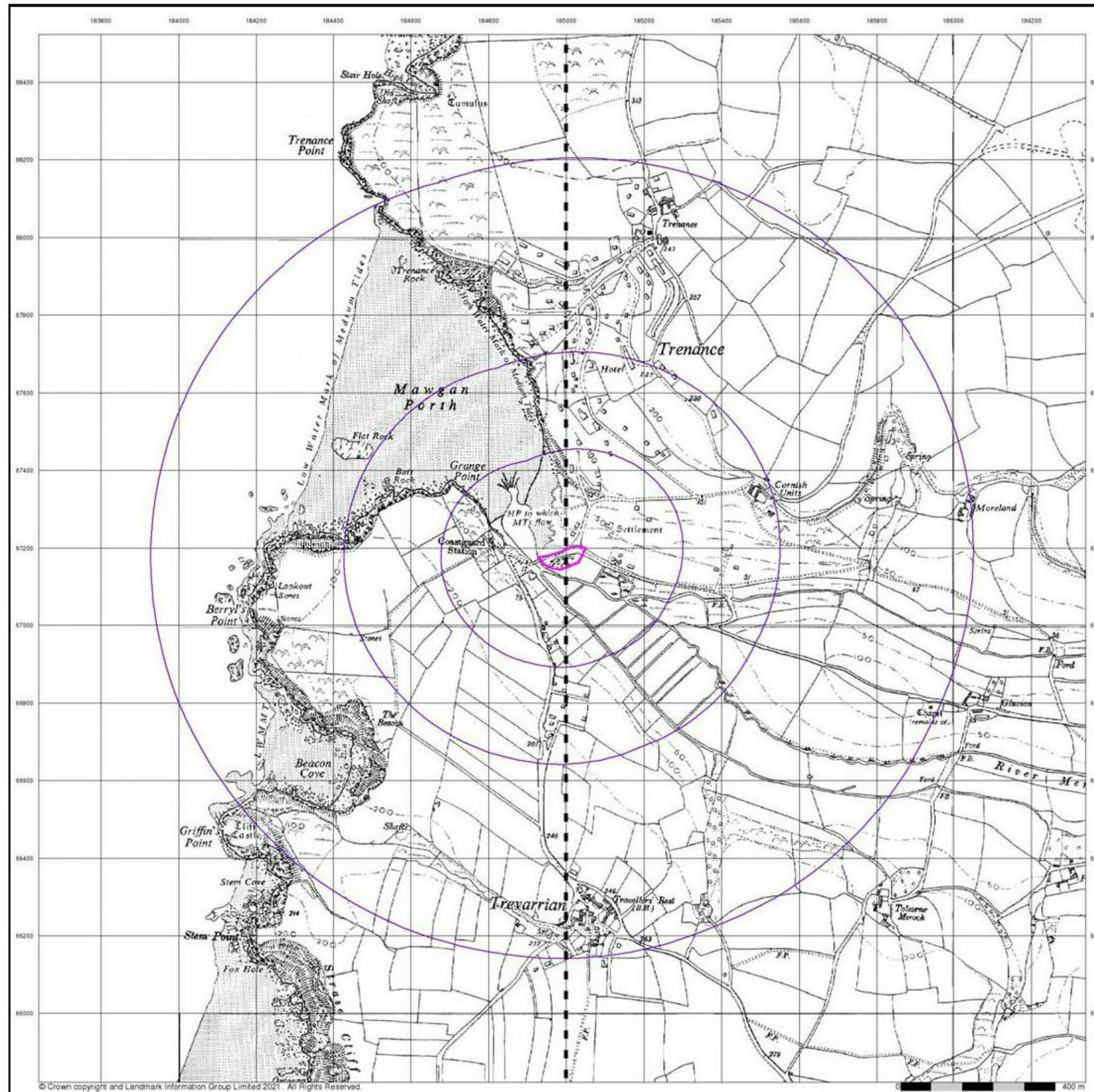

Ordnance Survey Plan
Published 1963

Source map scale - 1:10,000

The historical maps shown were reproduced from maps predominantly held at the scale adopted for England, Wales and Scotland in the 1840's. In 1854 the 1:2,500 scale was adopted for mapping urban areas; these maps were used to update the 1:10,560 maps. The published date given therefore is often some years later than the surveyed date. Before 1938, all OS maps were based on the Cassini Projection, with independent surveys of a single county or group of counties, giving rise to significant inaccuracies in outlying areas. In the late 1940's, a Provisional Edition was produced, which updated the 1:10,560 mapping from a number of sources. The maps appear unfinished - with all military camps and other strategic sites removed. These maps were initially overprinted with the National Grid. In 1970, the first 1:10,000 maps were produced using the Transverse Mercator Projection. The revision process continued until recently, with new editions appearing every 10 years or so for urban areas.

Map Name(s) and Date(s)

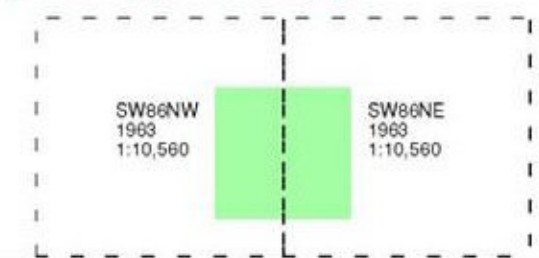

Historical Map - Slice A

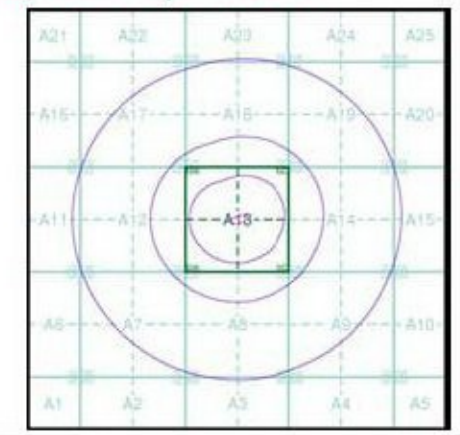

Order Details

Order Number: 272802835_1_1
Customer Ref: 19013
National Grid Reference: 184990, 67180
Slice: A
Site Area (Ha): 0.44
Search Buffer (m): 1000

Site Details

Site at 184990, 67170



Tel: 0844 844 9952
Fax: 0844 844 9951
Web: www.envirocheck.co.uk

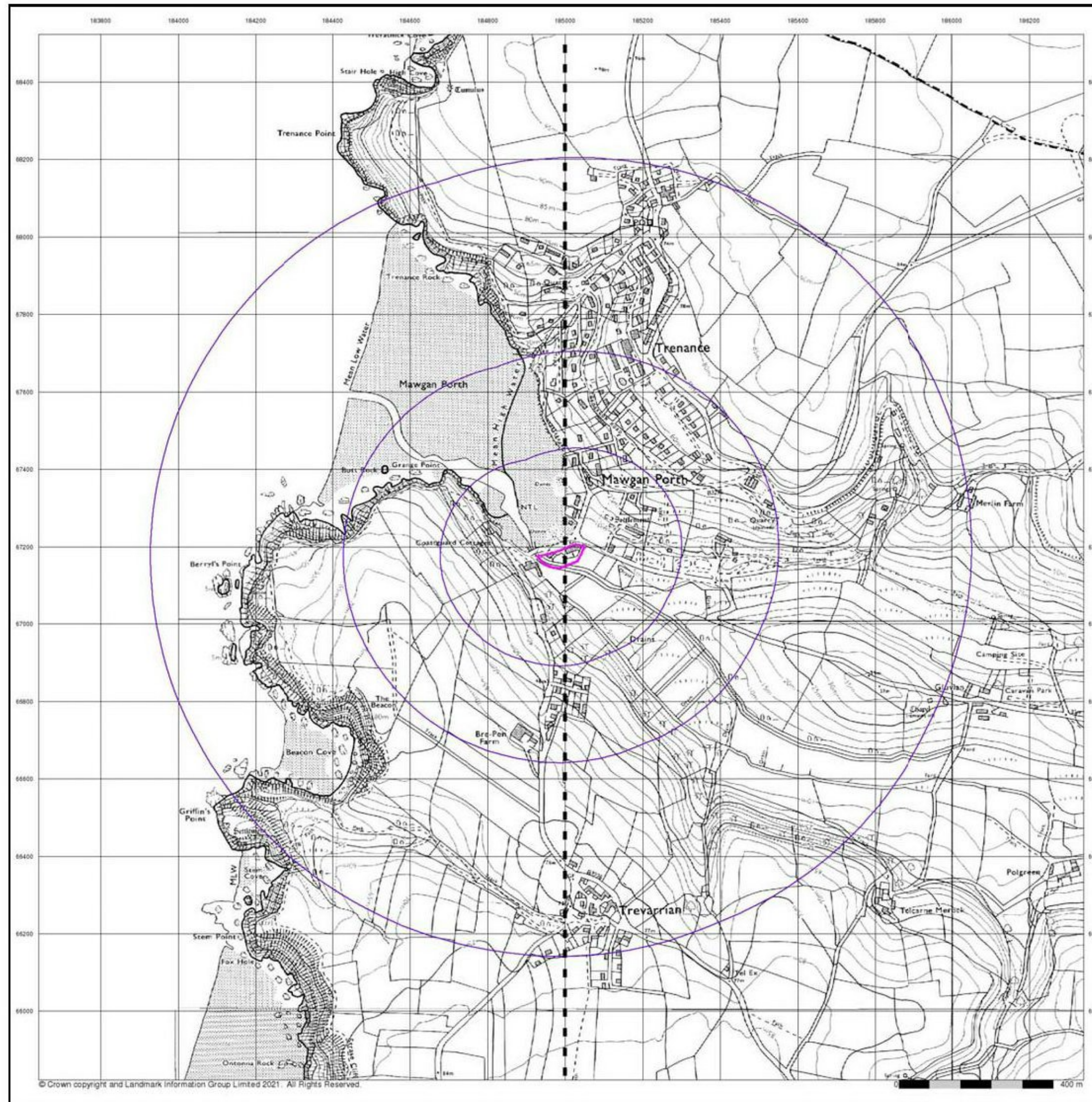

Ordnance Survey Plan
Published 1974

Source map scale - 1:10,000

The historical maps shown were reproduced from maps predominantly held at the scale adopted for England, Wales and Scotland in the 1840's. In 1854 the 1:2,500 scale was adopted for mapping urban areas; these maps were used to update the 1:10,560 maps. The published date given therefore is often some years later than the surveyed date. Before 1938, all OS maps were based on the Cassini Projection, with independent surveys of a single county or group of counties, giving rise to significant inaccuracies in outlying areas. In the late 1940's, a Provisional Edition was produced, which updated the 1:10,560 mapping from a number of sources. The maps appear unfinished - with all military camps and other strategic sites removed. These maps were initially overprinted with the National Grid. In 1970, the first 1:10,000 maps were produced using the Transverse Mercator Projection. The revision process continued until recently, with new editions appearing every 10 years or so for urban areas.

Map Name(s) and Date(s)

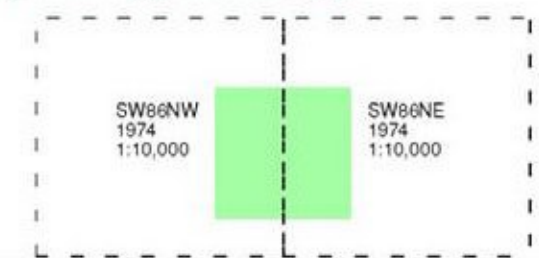

Historical Map - Slice A

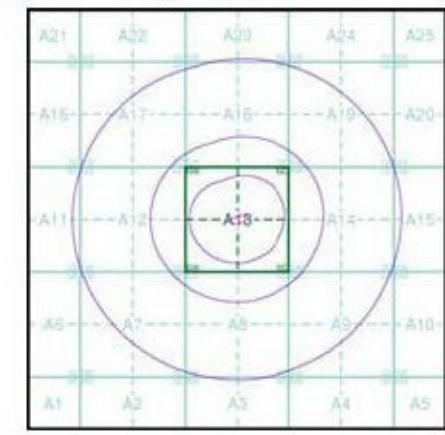

Order Details

Order Number: 272802835_1_1
 Customer Ref: 19013
 National Grid Reference: 184990, 67180
 Slice: A
 Site Area (Ha): 0.44
 Search Buffer (m): 1000

Site Details

Site at 184990, 67170



Tel: 0844 844 9952
 Fax: 0844 844 9951
 Web: www.envirocheck.co.uk

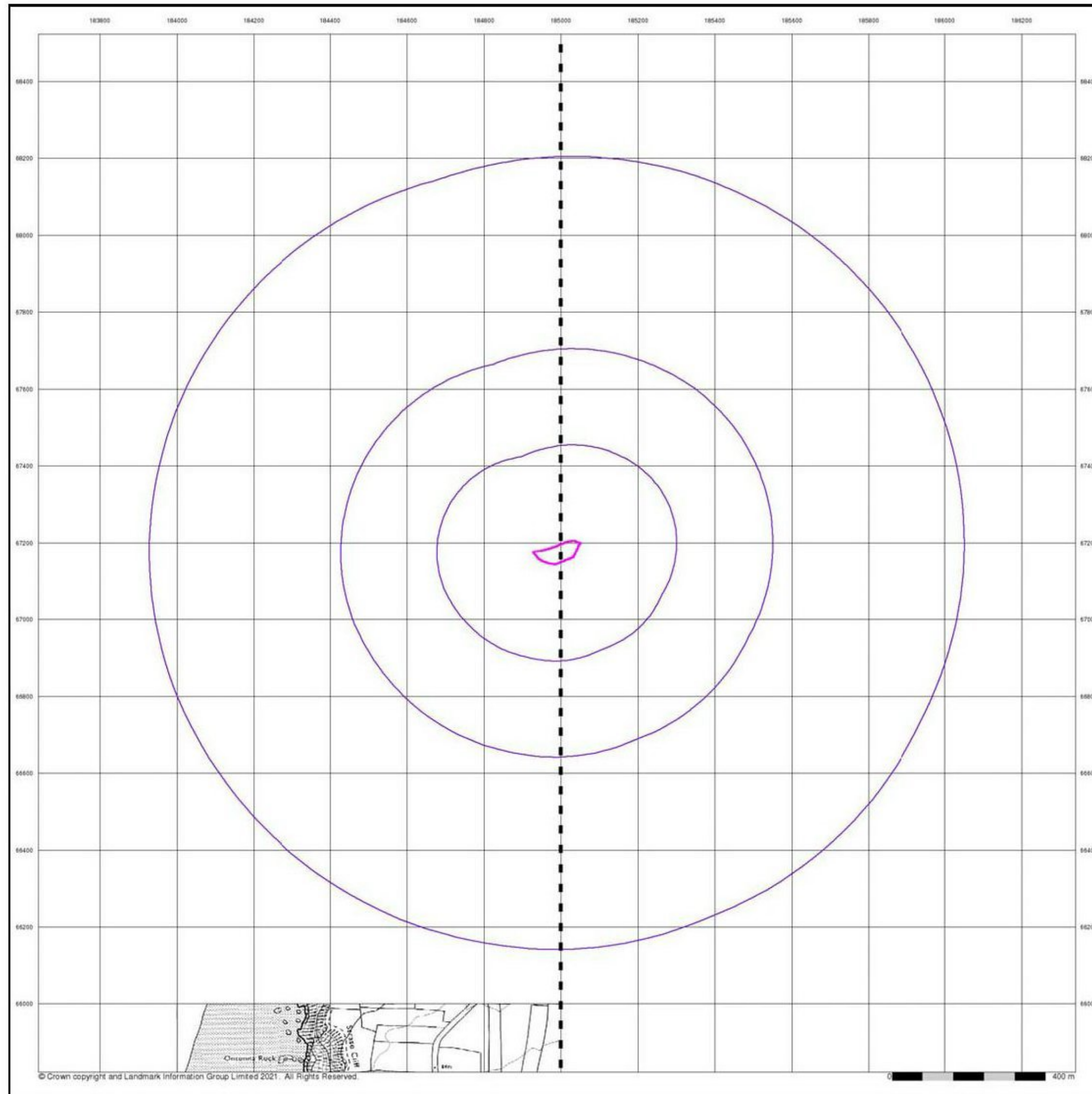

Ordnance Survey Plan
Published 1983

Source map scale - 1:10,000

The historical maps shown were reproduced from maps predominantly held at the scale adopted for England, Wales and Scotland in the 1840's. In 1854 the 1:2,500 scale was adopted for mapping urban areas; these maps were used to update the 1:10,560 maps. The published date given therefore is often some years later than the surveyed date. Before 1938, all OS maps were based on the Cassini Projection, with independent surveys of a single county or group of counties, giving rise to significant inaccuracies in outlying areas. In the late 1940's, a Provisional Edition was produced, which updated the 1:10,560 mapping from a number of sources. The maps appear unfinished - with all military camps and other strategic sites removed. These maps were initially overprinted with the National Grid. In 1970, the first 1:10,000 maps were produced using the Transverse Mercator Projection. The revision process continued until recently, with new editions appearing every 10 years or so for urban areas.

Map Name(s) and Date(s)

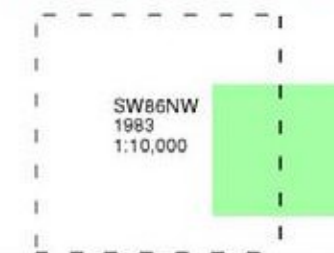

Historical Map - Slice A

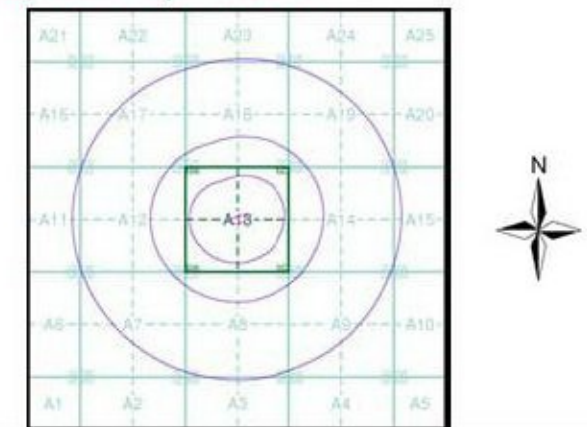

Order Details

Order Number: 272802835_1_1
 Customer Ref: 19013
 National Grid Reference: 184990, 67180
 Slice: A
 Site Area (Ha): 0.44
 Search Buffer (m): 1000

Site Details

Site at 184990, 67170



Tel: 0844 844 9952
 Fax: 0844 844 9951
 Web: www.envirocheck.co.uk



soils
LIMITED
Geotechnical & Environmental
Consultants

10k Raster Mapping
Published 2000

Source map scale - 1:10,000

The historical maps shown were produced from the Ordnance Survey's 1:10,000 colour raster mapping. These maps are derived from Landplan which replaced the old 1:10,000 maps originally published in 1970. The data is highly detailed showing buildings, fences and field boundaries as well as all roads, tracks and paths. Road names are also included together with the relevant road number and classification. Boundary information depiction includes county, unitary authority, district, civil parish and constituency.

Map Name(s) and Date(s)

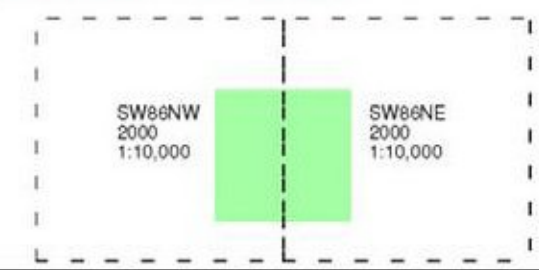

Historical Map - Slice A

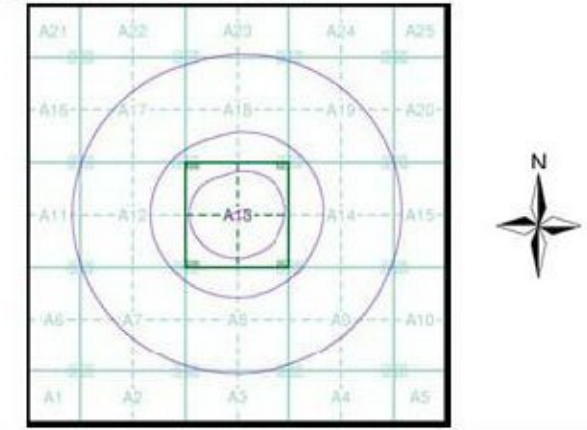

Order Details

Order Number: 272802835_1_1
Customer Ref: 19013
National Grid Reference: 184990, 67180
Slice: A
Site Area (Ha): 0.44
Search Buffer (m): 1000

Site Details

Site at 184990, 67170

Landmark
INFORMATION GROUP

Tel: 0844 844 9952
Fax: 0844 844 9951
Web: www.envirocheck.co.uk

© Crown copyright. All Rights Reserved. Licence Number 100022432.

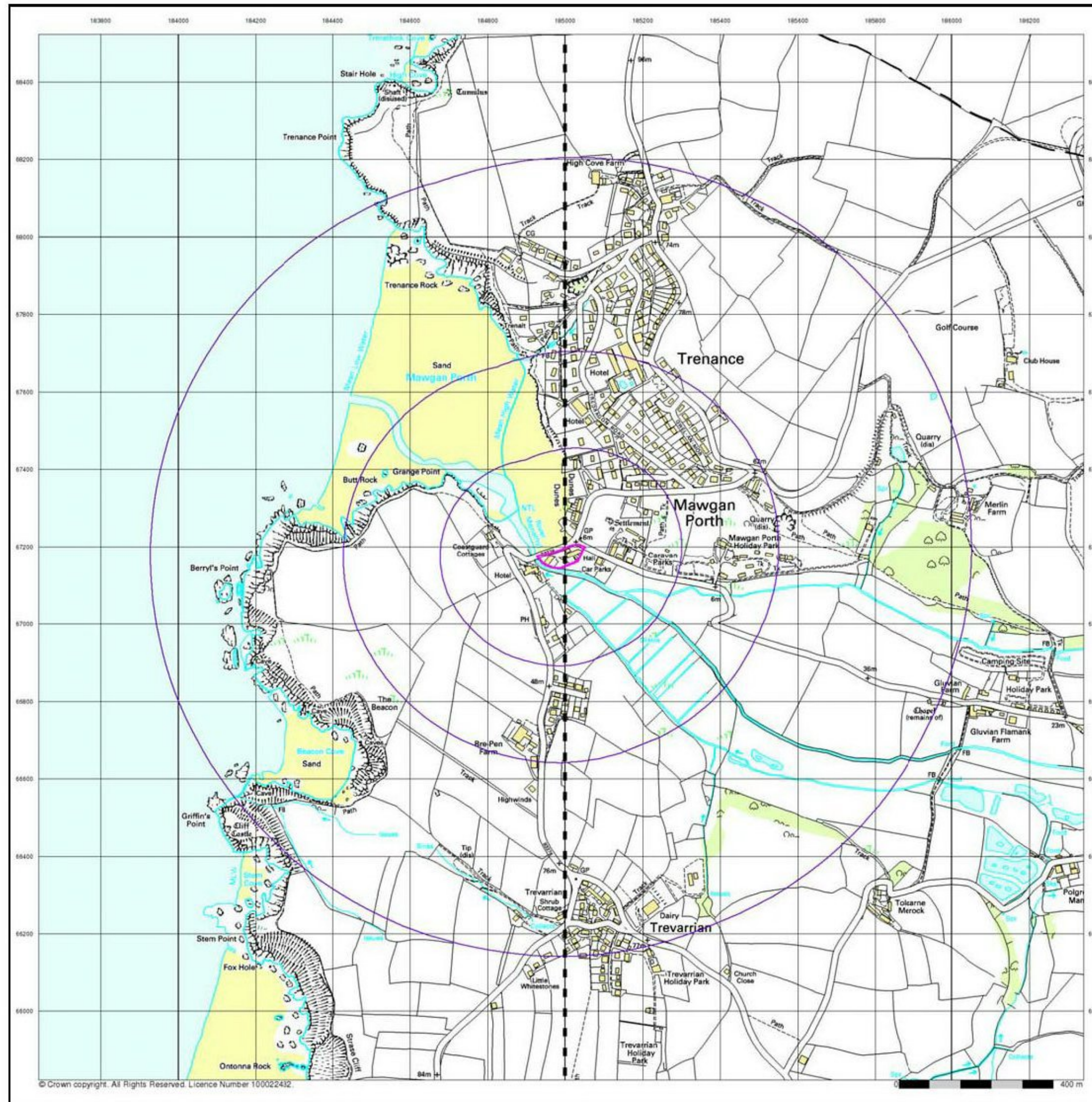

10k Raster Mapping
Published 2006

Source map scale - 1:10,000

The historical maps shown were produced from the Ordnance Survey's 1:10,000 colour raster mapping. These maps are derived from Landplan which replaced the old 1:10,000 maps originally published in 1970. The data is highly detailed showing buildings, fences and field boundaries as well as all roads, tracks and paths. Road names are also included together with the relevant road number and classification. Boundary information depiction includes county, unitary authority, district, civil parish and constituency.

Map Name(s) and Date(s)

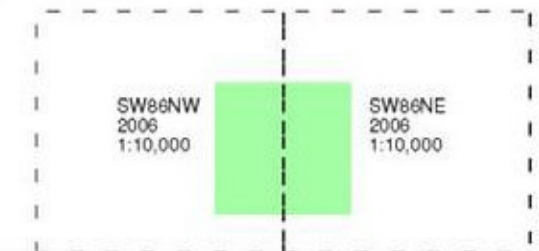

Historical Map - Slice A

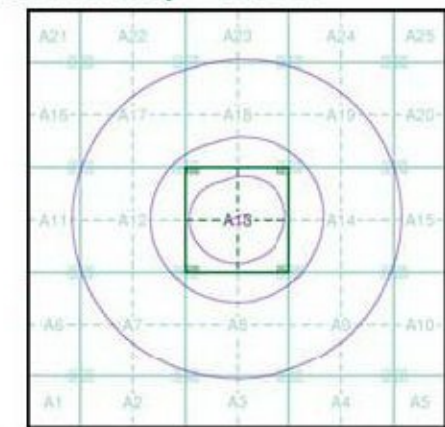

Order Details

Order Number: 272802835_1_1
 Customer Ref: 19013
 National Grid Reference: 184990, 67180
 Slice: A
 Site Area (Ha): 0.44
 Search Buffer (m): 1000

Site Details

Site at 184990, 67170



Tel: 0844 844 9952
 Fax: 0844 844 9951
 Web: www.envirocheck.co.uk



VectorMap Local
Published 2020

Source map scale - 1:10,000

VectorMap Local (Raster) is Ordnance Survey's highest detailed 'backdrop' mapping product. These maps are produced from OS's VectorMap Local, a simple vector dataset at a nominal scale of 1:10,000, covering the whole of Great Britain, that has been designed for creating graphical mapping. OS VectorMap Local is derived from large-scale information surveyed at 1:1250 scale (covering major towns and cities), 1:2500 scale (smaller towns, villages and developed rural areas), and 1:10 000 scale (mountain, moorland and river estuary areas).

Map Name(s) and Date(s)

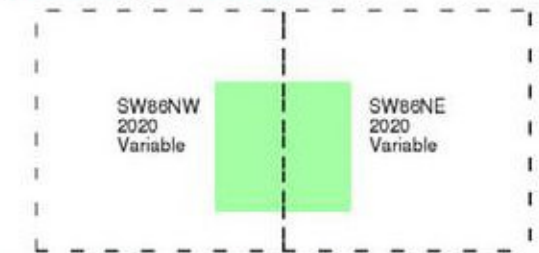

Historical Map - Slice A

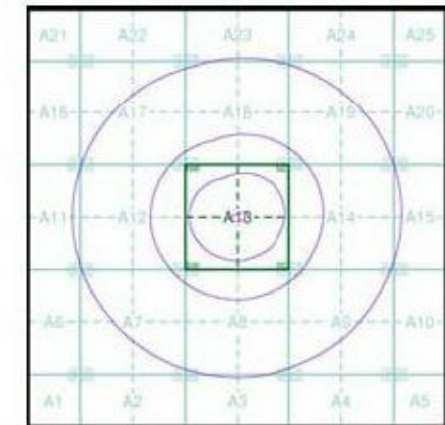

Order Details

Order Number: 272802835_1_1
 Customer Ref: 19013
 National Grid Reference: 184990, 67180
 Slice: A
 Site Area (Ha): 0.44
 Search Buffer (m): 1000

Site Details

Site at 184990, 67170



Tel: 0844 844 9952
 Fax: 0844 844 9951
 Web: www.envirocheck.co.uk

Historical Mapping Legends

Ordnance Survey County Series and Ordnance Survey Plan 1:2,500

Quarry **Gravel Pit** **Sand Pit**
Clay Pit **Shingle** **Refuse Heap**
Sloping Masonry **Flat Rock**
Marsh **Reeds** **Osiers**
Rough Pasture **Furze** **Wood**
Mixed Wood **Brushwood** **Orchard**
Fir **Ford** **Stepping Stones**
Ferry **Waterfall** **Lock**
Trig. Station **507** **Altitude at Trig. Station**
B.M. 325.9 **Bench Mark** **342** **Surface Level**
Arrow denotes flow of water **Antiquities (site of)**
Cutting **Embankment**
Railway crossing Road **Level Crossing** **Road crossing Railway**
Railway crossing River or Canal **Road over single stream** **Road over River or Canal**
County Boundary (Geographical)
County & Civil Parish Boundary
Administrative County & Civil Parish Boundary
County Borough Boundary (England)
County Burgh Boundary (Scotland)
BP BS Boundary Post or Stone **P.C.B.** Police Call Box
B.R. Bridle Road **P** Pump
E.P. Electricity Pylon **S.P.** Signal Post
F.B. Foot Bridge **SL** Sluice
F.P. Foot Path **Sp.** Spring
G.P. Guide Post or Board **T.C.B.** Telephone Call Box
M.S. Mile Stone **Tr.** Trough
M.P.M.R. Mooring Post or Ring **W** Well

Ordnance Survey Plan, Additional SIMs and Supply of Unpublished Survey Information 1:2,500 and 1:1,250

Inactive Quarry, Chalk Pit or Clay Pit **Active Quarry, Chalk Pit or Clay Pit**
Rock **Boulders**
Cliff **Slopes** **Top**
Roofed Building **Glazed Roof Building**
Sloping Masonry **Archway**
Non-Coniferous Tree (surveyed) **Coniferous Tree (surveyed)**
Non-Coniferous Trees (not surveyed) **Coniferous Trees (not surveyed)**
Orchard Tree **Scrub** **Bracken**
Coppice, Osier **Reeds** **Marsh, Saltings**
Rough Grassland **Heath** **Culvert**
Direction of water flow **Bench Mark** **Antiquity (site of)**
Cave Entrance **Triangulation Station** **Electricity Pylon**
Electricity Transmission Line
County Boundary (Geographical)
County & Civil Parish Boundary
Civil Parish Boundary
Admin. County or County Bor. Boundary
London Borough Boundary
Symbol marking point where boundary mereing changes
BH Beer House **P** Pillar, Pole or Post
BP, BS Boundary Post or Stone **PO** Post Office
Cn, C Capstan, Crane **PC** Public Convenience
Chy Chimney **PH** Public House
D Fn Drinking Fountain **Pp** Pump
Ei P Electricity Pillar or Post **SB, S Br** Signal Box or Bridge
FAP Fire Alarm Pillar **SP, SL** Signal Post or Light
FB Foot Bridge **Spr** Spring
GP Guide Post **Tk** Tank or Track
H Hydrant or Hydraulic **TCB** Telephone Call Box
LC Level Crossing **TCP** Telephone Call Post
MH Manhole **Tr** Trough
MP Mile Post or Mooring Post **Wr Pt, Wr T** Water Point, Water Tap
MS Mile Stone **W** Well
N.T.L. Normal Tidal Limit **Wd Pp** Wind Pump

Large-Scale National Grid Data 1:2,500 and 1:1,250

Cliff **Slopes** **Top**
Rock **Rock (scattered)**
Boulders **Boulders (scattered)**
Positioned Boulder **Screes**
Non-Coniferous Tree (surveyed) **Coniferous Tree (surveyed)**
Non-Coniferous Trees (not surveyed) **Coniferous Trees (not surveyed)**
Orchard Tree **Scrub** **Bracken**
Coppice, Osier **Reeds** **Marsh, Saltings**
Rough Grassland **Heath** **Culvert**
Direction of water flow **Triangulation Station** **Antiquity (site of)**
Electricity Transmission Line **Electricity Pylon**
B.M. 231.60n Bench Mark **Buildings with Building Seed**
Roofed Building **Glazed Roof Building**
Civil parish/community boundary
District boundary
County boundary
Boundary post/stone
Boundary mereing symbol (note: these always appear in opposed pairs or groups of three)
Bks Barracks **P** Pillar, Pole or Post
Bty Battery **PO** Post Office
Cemy Cemetery **PC** Public Convenience
Chy Chimney **Pp** Pump
Cis Cistern **Ppg Sta** Pumping Station
Dismd Rly Dismantled Railway **PW** Place of Worship
Ei Gen Sta Electricity Generating Station **Sewage Ppg Sta** Sewage Pumping Station
Ei P Electricity Pole, Pillar **SB, S Br** Signal Box or Bridge
Ei Sub Sta Electricity Sub Station **SP, SL** Signal Post or Light
FB Filter Bed **Spr** Spring
Fn / D Fn Fountain / Drinking Ftn. **Tk** Tank or Track
Gas Gov Gas Valve Compound **Tr** Trough
GVC Gas Governor **Wd Pp** Wind Pump
GP Guide Post **Wr Pt, Wr T** Water Point, Water Tap
MH Manhole **Wks** Works (building or area)
MP, MS Mile Post or Mile Stone **W** Well



Historical Mapping & Photography included:

Mapping Type	Scale	Date	Pg
Cornwall & Isles Of Scilly	1:2,500	1880 - 1881	2
Cornwall & Isles Of Scilly	1:2,500	1907	3
Ordnance Survey Plan	1:2,500	1972	4
Additional SIMs	1:2,500	1994	5
Large-Scale National Grid Data	1:2,500	1995	6
Historical Aerial Photography	1:2,500	2001	7

Historical Map - Segment A13

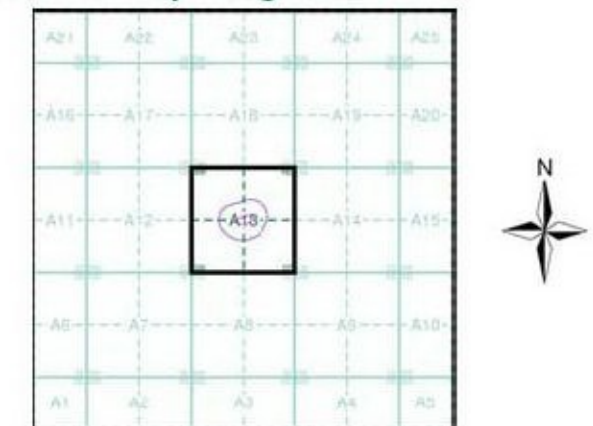

Order Details

Order Number: 272802835_1_1
 Customer Ref: 19013
 National Grid Reference: 184990, 67180
 Slice: A
 Site Area (Ha): 0.44
 Search Buffer (m): 100

Site Details

Site at 184990, 67170



Tel: 0844 844 9952
 Fax: 0844 844 9951
 Web: www.envirocheck.co.uk

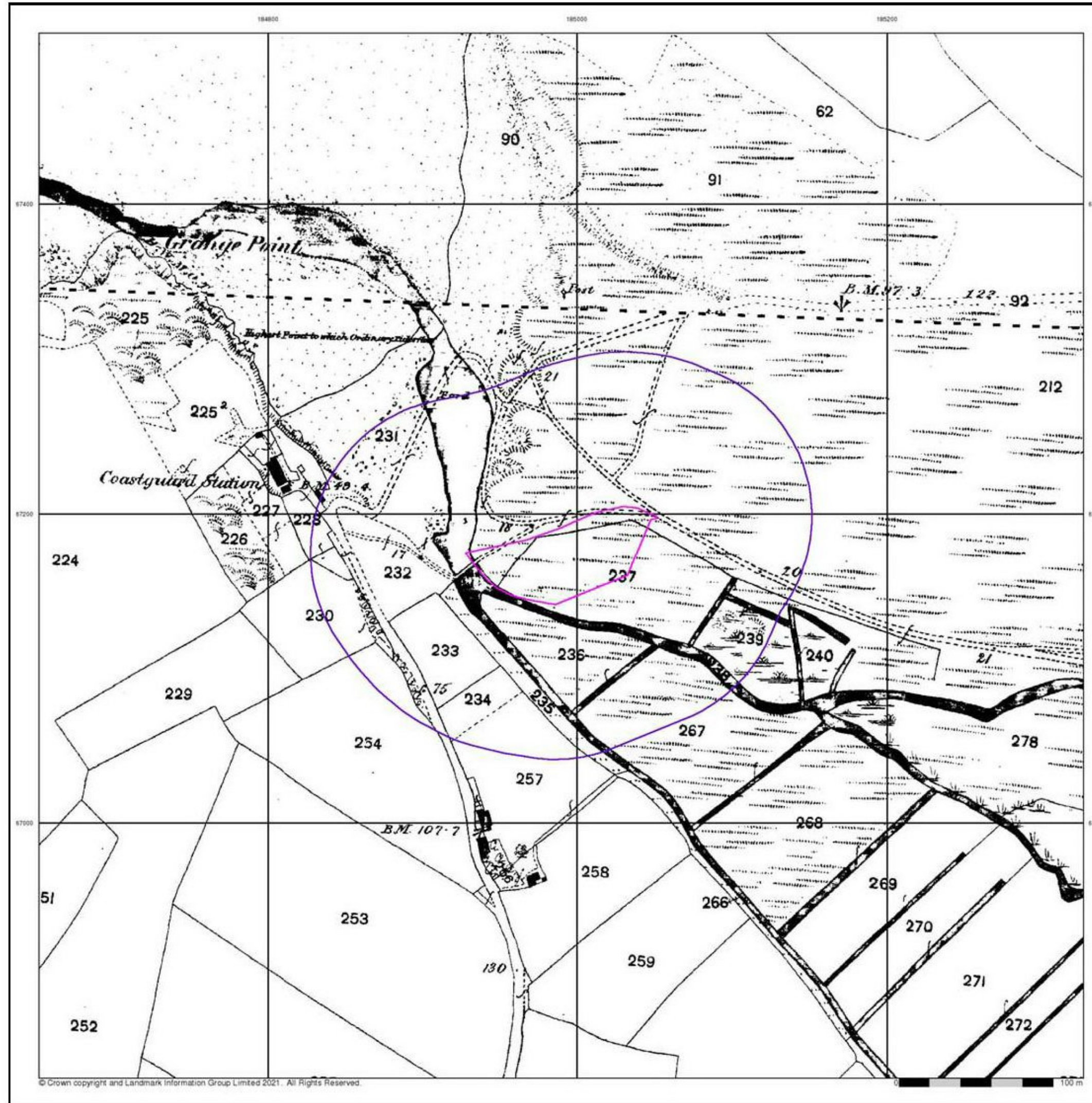

Cornwall & Isles Of Scilly
Published 1880 - 1881
Source map scale - 1:2,500

The historical maps shown were reproduced from maps predominantly held at the scale adopted for England, Wales and Scotland in the 1840's. In 1854 the 1:2,500 scale was adopted for mapping urban areas and by 1896 it covered the whole of what were considered to be the cultivated parts of Great Britain. The published date given below is often some years later than the surveyed date. Before 1938, all OS maps were based on the Cassini Projection, with independent surveys of a single county or group of counties, giving rise to significant inaccuracies in outlying areas.

Map Name(s) and Date(s)

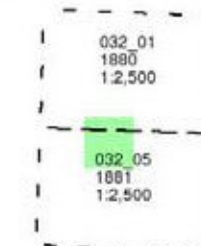

Historical Map - Segment A13

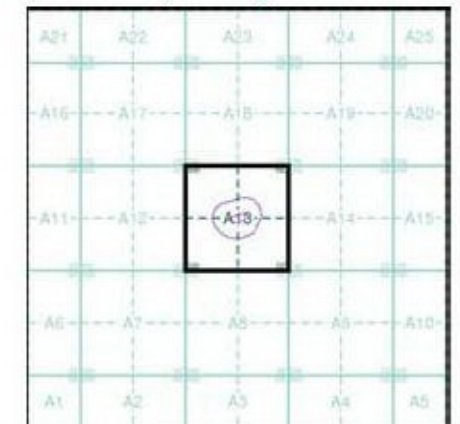

Order Details

Order Number: 272802835_1_1
Customer Ref: 19013
National Grid Reference: 184990, 67180
Slice: A
Site Area (Ha): 0.44
Search Buffer (m): 100

Site Details

Site at 184990, 67170

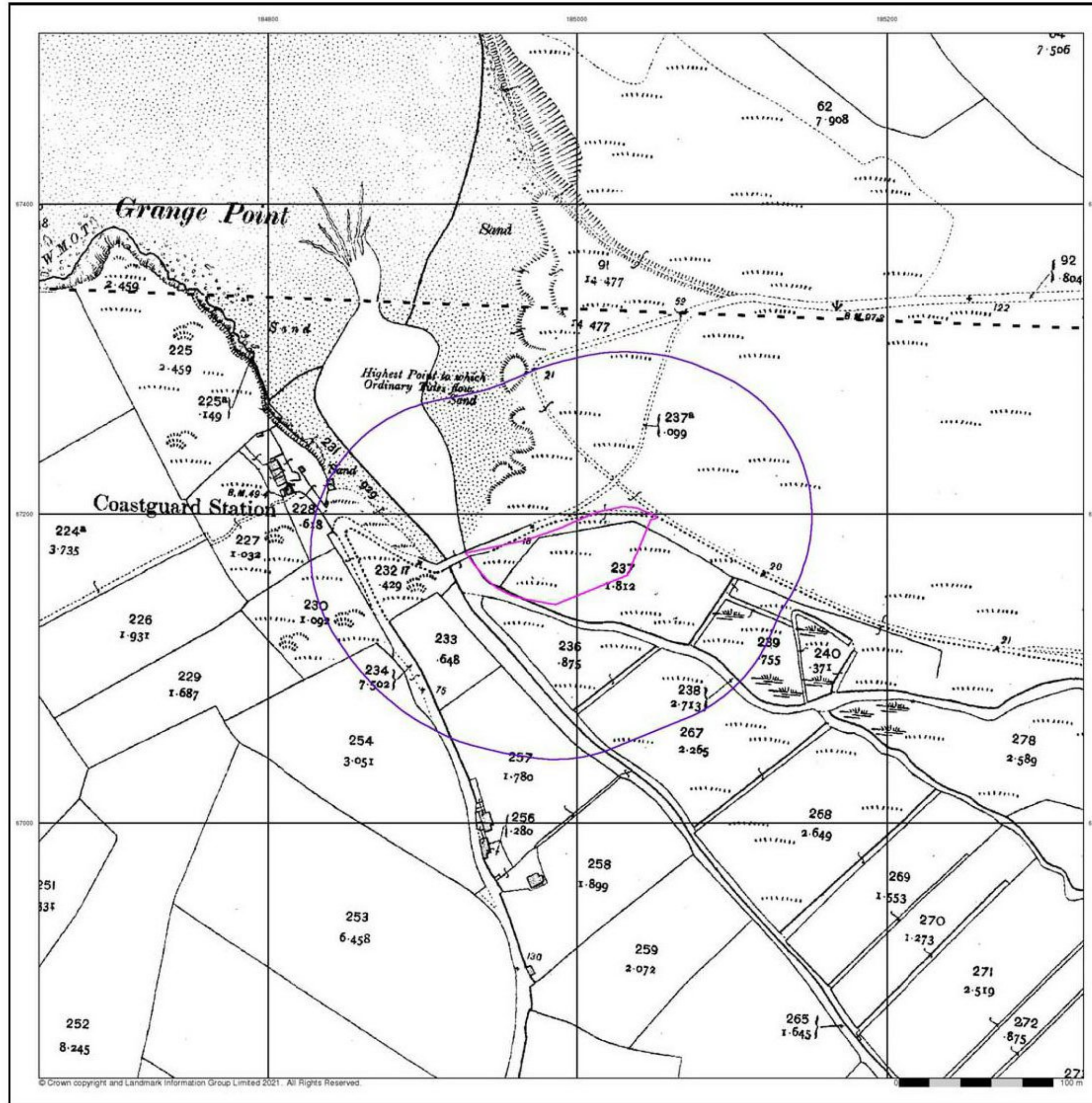

soils
LIMITED
Geotechnical & Environmental
Consultants

Cornwall & Isles Of Scilly
Published 1907

Source map scale - 1:2,500

The historical maps shown were reproduced from maps predominantly held at the scale adopted for England, Wales and Scotland in the 1840's. In 1854 the 1:2,500 scale was adopted for mapping urban areas and by 1896 it covered the whole of what were considered to be the cultivated parts of Great Britain. The published date given below is often some years later than the surveyed date. Before 1938, all OS maps were based on the Cassini Projection, with independent surveys of a single county or group of counties, giving rise to significant inaccuracies in outlying areas.

Map Name(s) and Date(s)

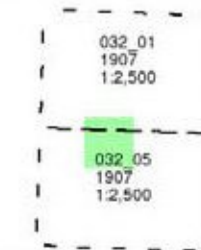

Historical Map - Segment A13

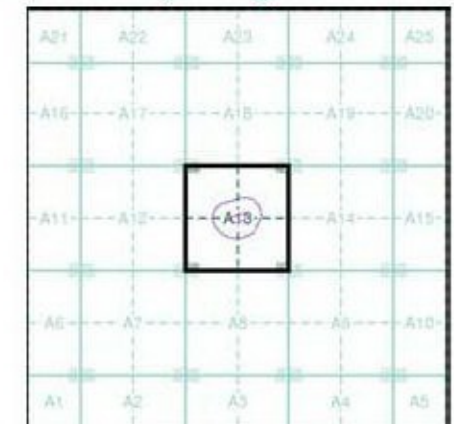

Order Details

Order Number: 272802835_1_1
Customer Ref: 19013
National Grid Reference: 184990, 67180
Slice: A
Site Area (Ha): 0.44
Search Buffer (m): 100

Site Details

Site at 184990, 67170

Landmark
INFORMATION GROUP

Tel: 0844 844 9952
Fax: 0844 844 9951
Web: www.envirocheck.co.uk

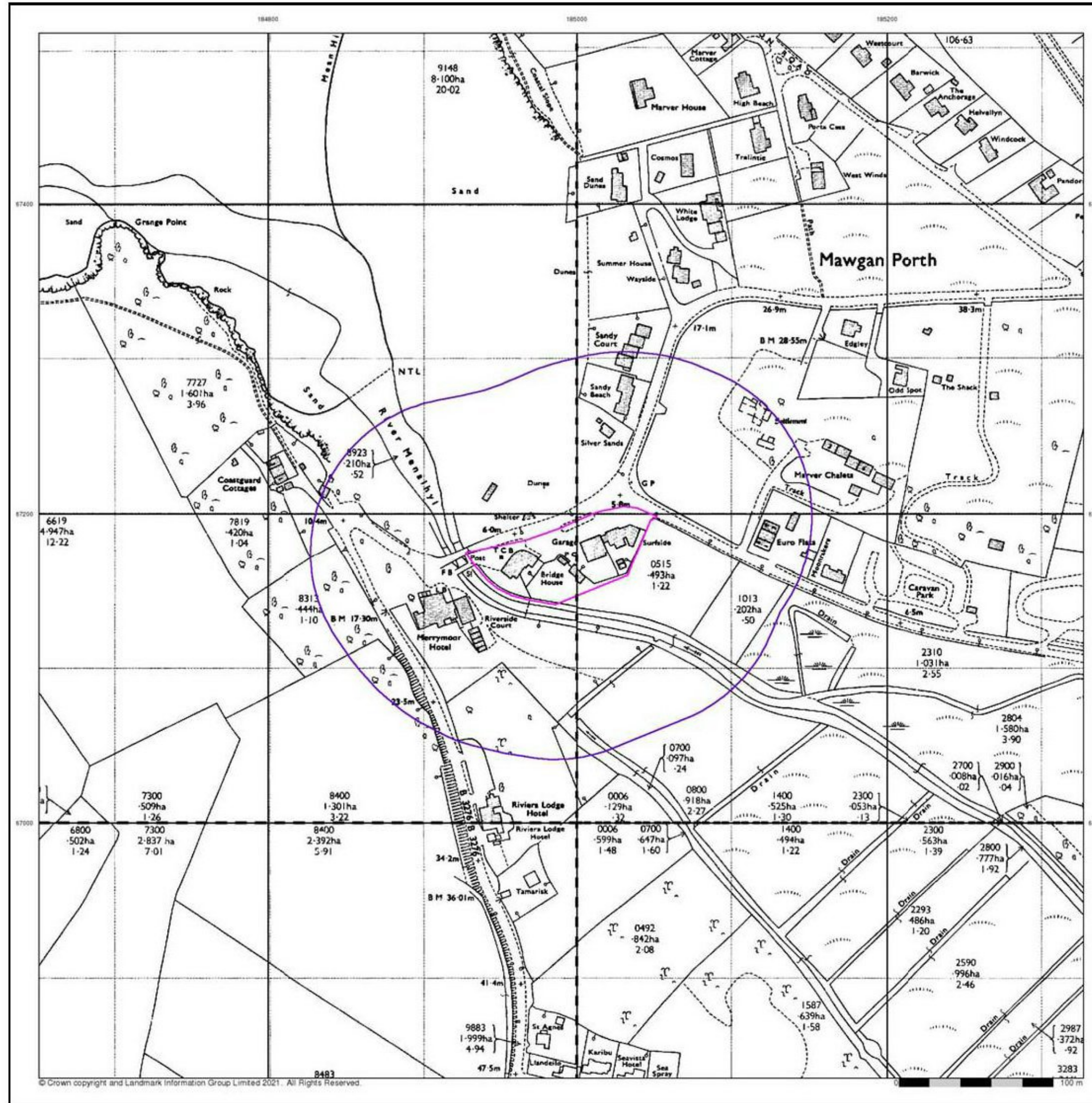

Ordnance Survey Plan
Published 1972

Source map scale - 1:2,500

The historical maps shown were reproduced from maps predominantly held at the scale adopted for England, Wales and Scotland in the 1840's. In 1854 the 1:2,500 scale was adopted for mapping urban areas and by 1896 it covered the whole of what were considered to be the cultivated parts of Great Britain. The published date given below is often some years later than the surveyed date. Before 1938, all OS maps were based on the Cassini Projection, with independent surveys of a single county or group of counties, giving rise to significant inaccuracies in outlying areas.

Map Name(s) and Date(s)

SW8467 1972 12,500	SW8567 1972 12,500
SW8468 1972 12,500	SW8568 1972 12,500

Historical Map - Segment A13

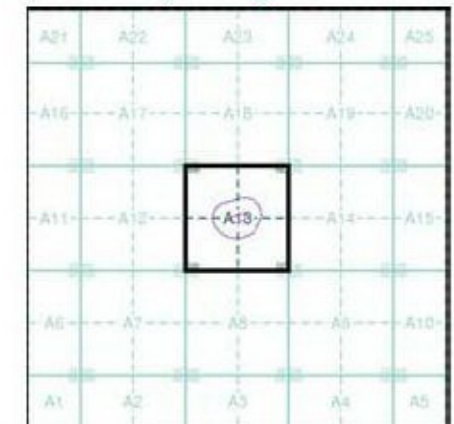

Order Details

Order Number: 272802835_1_1
Customer Ref: 19013
National Grid Reference: 184990, 67180
Slice: A
Site Area (Ha): 0.44
Search Buffer (m): 100

Site Details

Site at 184990, 67170

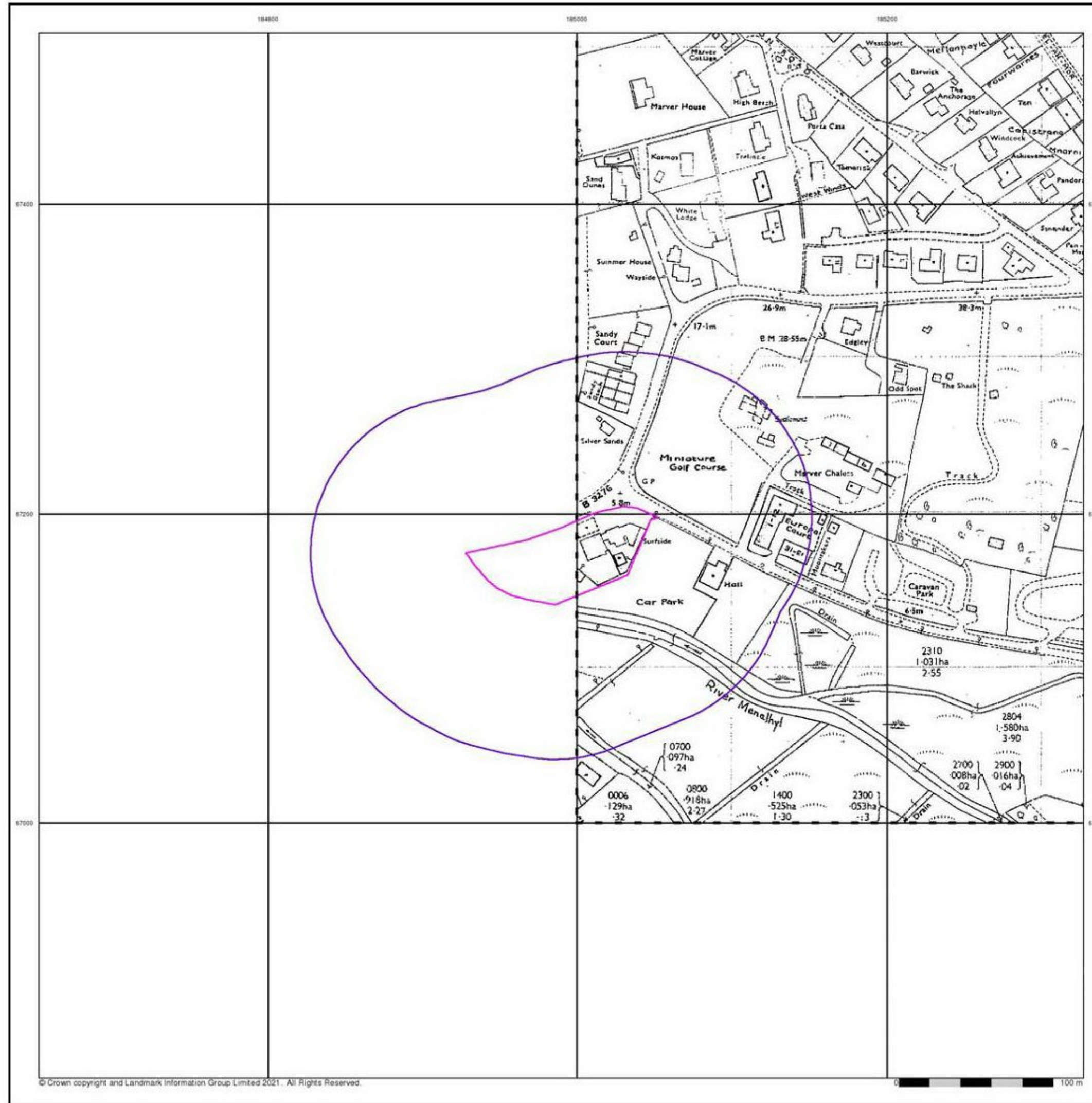

soils
LIMITED
Geotechnical & Environmental
Consultants

**Additional SIMs
Published 1994**

Source map scale - 1:2,500

The SIM cards (Ordnance Survey's 'Survey of Information on Microfilm') are further, minor editions of mapping which were produced and published in between the main editions as an area was updated. They date from 1947 to 1994, and contain detailed information on buildings, roads and land-use. These maps were produced at both 1:2,500 and 1:1,250 scales.

Map Name(s) and Date(s)

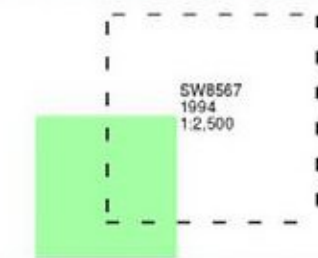

Historical Map - Segment A13

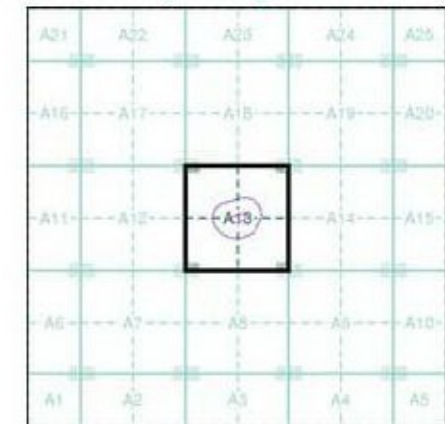

Order Details

Order Number: 272802835_1_1
Customer Ref: 19013
National Grid Reference: 184990, 67180
Slice: A
Site Area (Ha): 0.44
Search Buffer (m): 100

Site Details

Site at 184990, 67170

Landmark
INFORMATION GROUP

Tel: 0844 844 9952
Fax: 0844 844 9951
Web: www.envirocheck.co.uk

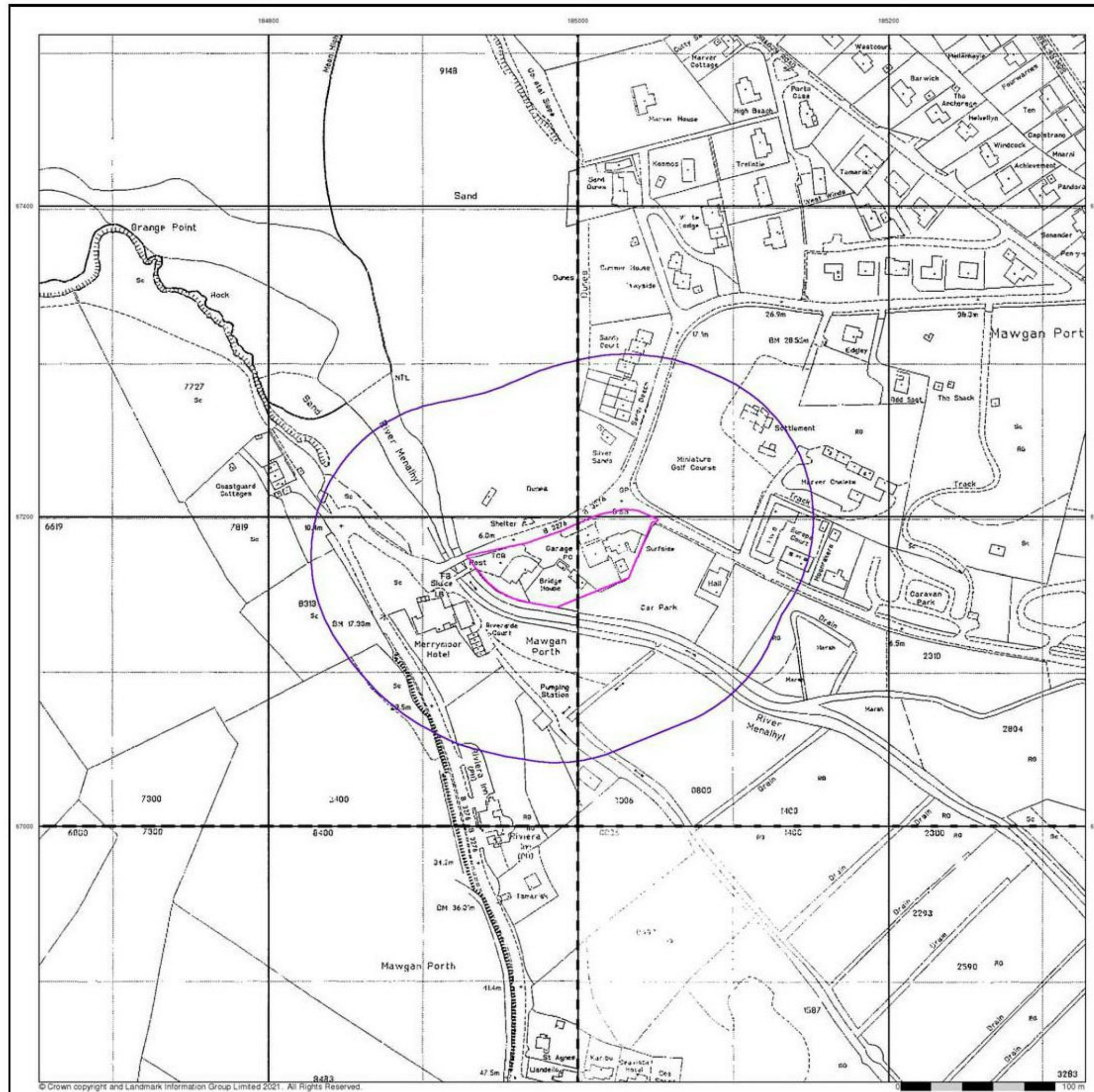

**Large-Scale National Grid Data
Published 1995**

Source map scale - 1:2,500

'Large Scale National Grid Data' superseded SIM cards (Ordnance Survey's 'Survey of Information on Microfilm') in 1992, and continued to be produced until 1999. These maps were the fore-runners of digital mapping and so provide detailed information on houses and roads, but tend to show less topographic features such as vegetation. These maps were produced at both 1:2,500 and 1:1,250 scales.

Map Name(s) and Date(s)

SW8467 1995 12,500	SW8567 1995 12,500
SW8466 1995 12,500	SW8566 1995 12,500

Historical Map - Segment A13

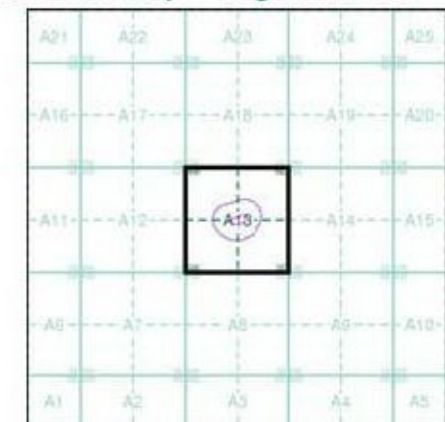

Order Details

Order Number: 272802835_1_1
 Customer Ref: 19013
 National Grid Reference: 184990, 67180
 Slice: A
 Site Area (Ha): 0.44
 Search Buffer (m): 100

Site Details

Site at 184990, 67170



Tel: 0844 844 9952
 Fax: 0844 844 9951
 Web: www.envirocheck.co.uk



© Copyright Getmapping plc



Historical Aerial Photography Published 2001

This aerial photography was produced by Getmapping, these vertical aerial photographs provide a seamless, full colour survey of the whole of Great Britain

Historical Aerial Photography - Segment A13

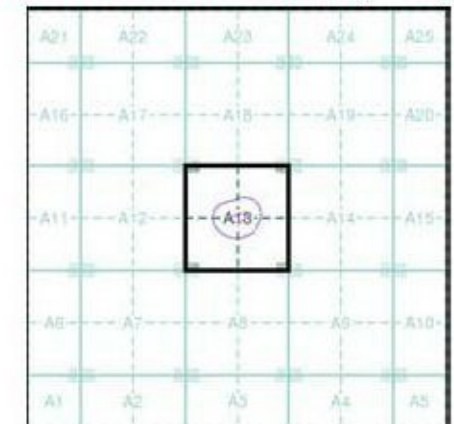

Order Details

Order Number: 272802835_1_1
 Customer Ref: 19013
 National Grid Reference: 184990, 67180
 Slice: A
 Site Area (Ha): 0.44
 Search Buffer (m): 100

Site Details

Site at 184990, 67170



Tel: 0844 844 9952
 Fax: 0844 844 9951
 Web: www.envirocheck.co.uk