

## PLANNING

- GENERAL NOTES**
1. No dimensions to be scaled from this drawing
  2. Any discrepancies found between this drawing and other documents should be referred immediately to the consultants
  3. This drawing should be removed from currency immediately a revised version is issued
  4. This drawing is copyright.
  5. All dimensions in mm's.

- Dimensioning -**
1. **IMPORTANT** - All dimensions taken from finished face unless otherwise stated, if in doubt confirm before proceeding.
  2. Dimensions followed by [ ref ] indicates reference dim, these should be used as check dims only and not as the primary source for setting out.
  3. Dimensions followed by [ s/o ] indicates dim of structural opening
  4. Dimensions followed by [ site ] indicates dims subject to site conditions.

- MATERIAL KEY**
- ① Mixed stock brick
  - ② Grey roofing tiles
  - ③ Concrete coping stones
  - ④ Double glazed timber windows
  - ⑤ Triple glazed sliding timber windows
  - ⑥ Velux-type rooflights
  - ⑦ Zinc cladding
  - ⑧ Metal railing

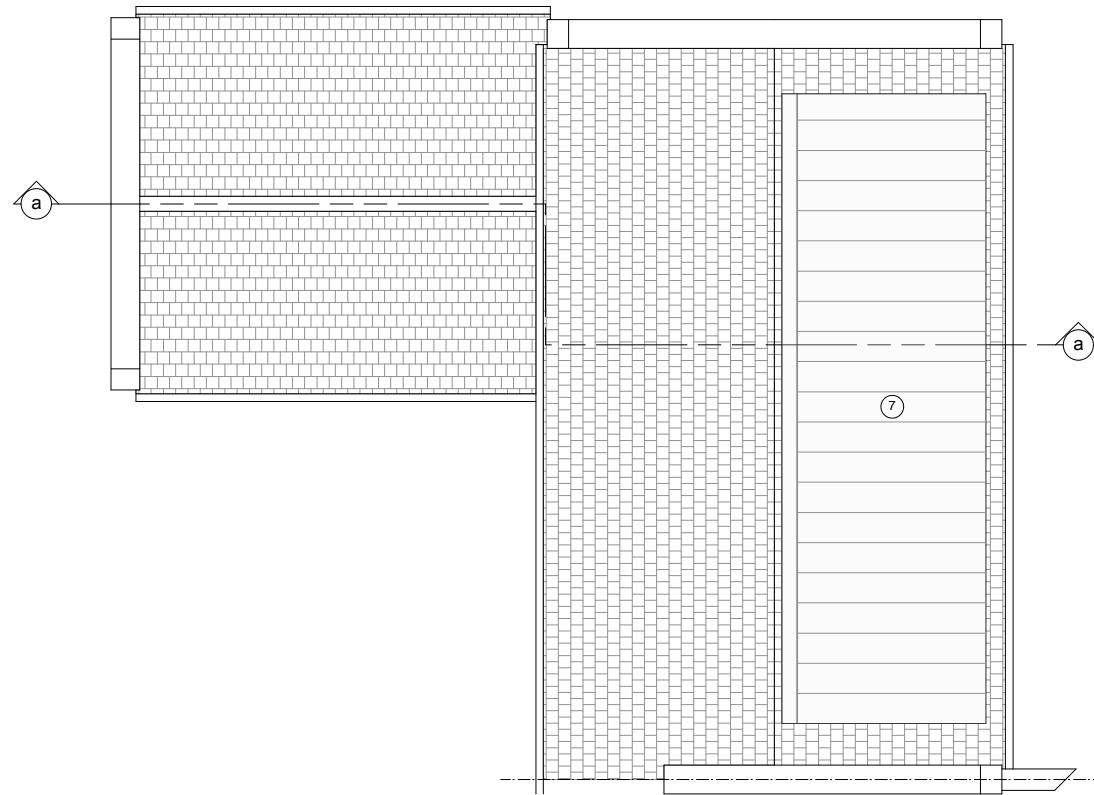
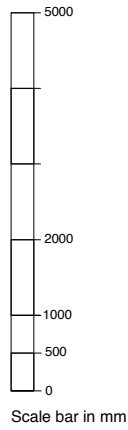
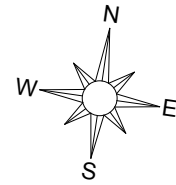

**ROOF PLAN**

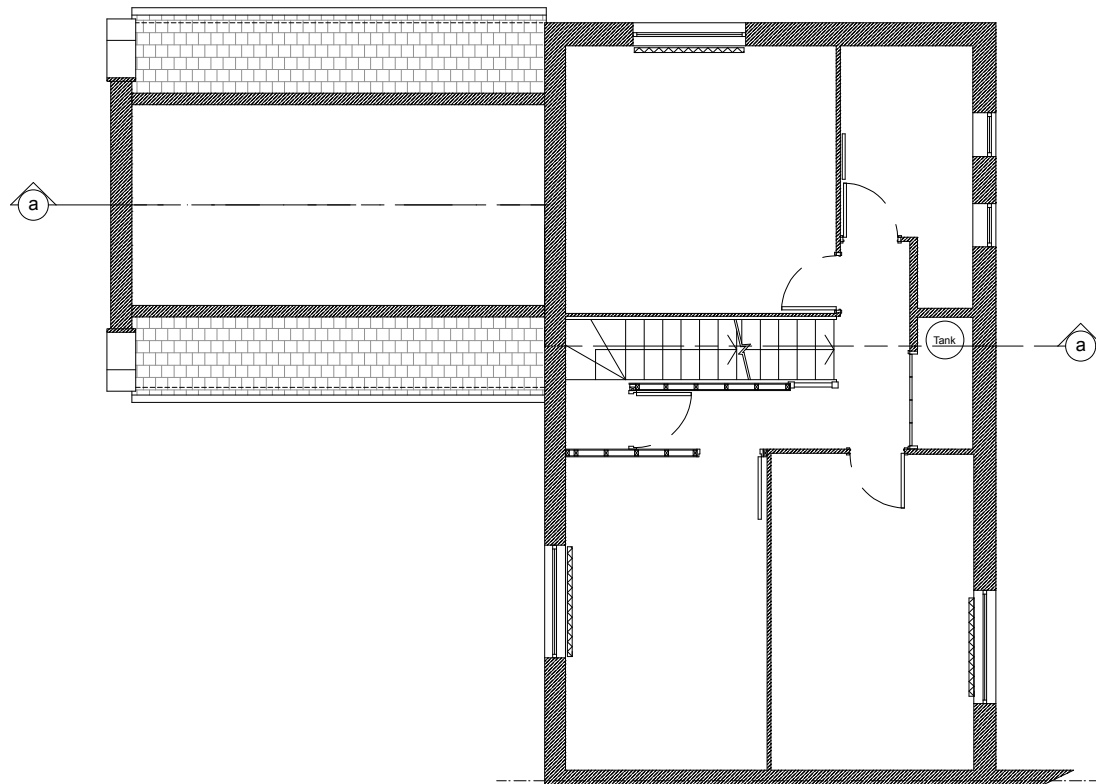

**FIRST FLOOR PLAN**

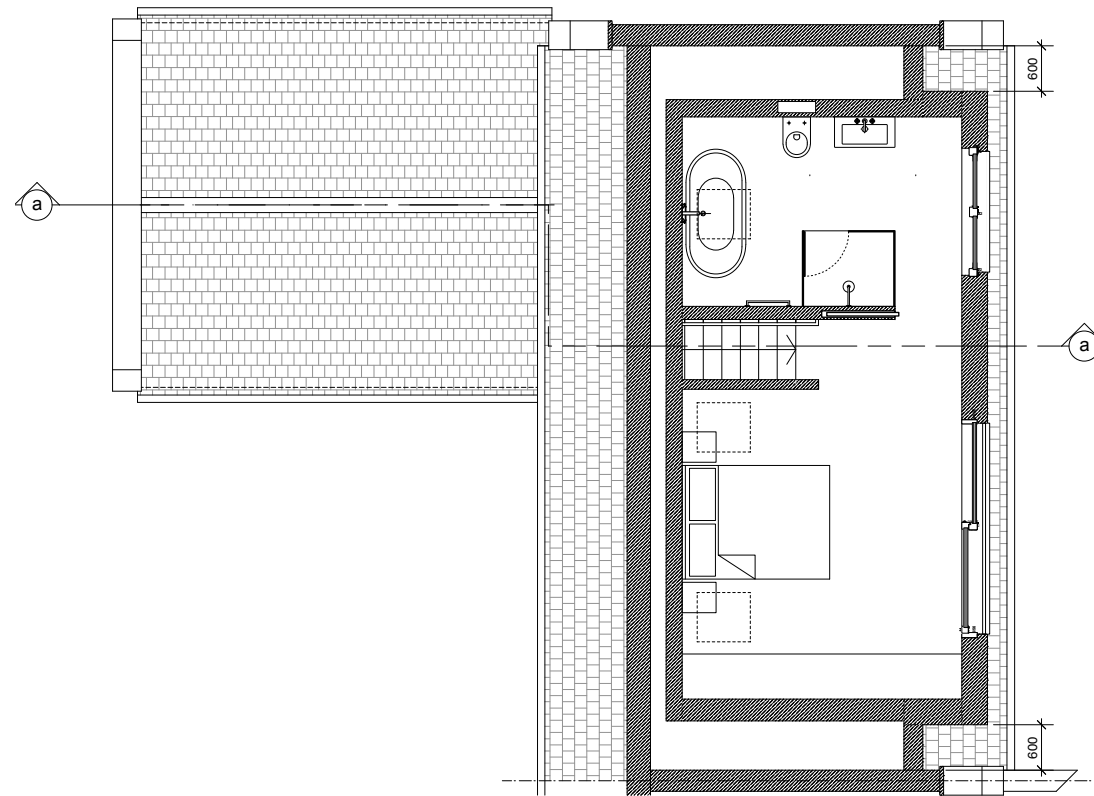

**SECOND FLOOR PLAN**

PL1	ISSUED FOR PLANNING	15/04/21	TD
IF1	ISSUED FOR INFORMATION	13/04/21	TD
REV	DESCRIPTION	DATE	NAME

**denhofdesign**

Architectural services | Passivhaus Design  
 Garden flat / 153 Norwood High Street  
 London SE27 9TB  
 m - 077 8899 3396  
 e - info@denhof-design.com

PROJECT TITLE

**1 GLOBE POND ROAD  
 LONDON  
 SE16 6NQ**

DRAWN	TD	SCALE	1:100 @ A3 1:50 @ A1
DATE	13/04/21		

DRAWING TITLE  
**PROPOSED FIRST, ATTIC & ROOF PLAN**

JOB NO	DRAWING NO	REV	
2104	01.002	PL1	