

AVON WALKWAY

PATH

MUD

RIVER AVON

FUTURE LINK

MUD

Notes:

- Do Not scale off this drawing
- Drawing to be read in conjunction with all relevant other drawings and related specification documents
- Contractor to check all dimensions / levels on site before construction and advise any discrepancies to L&H Architects
- Dimensions are in millimetres unless otherwise stated
- © This drawing is the copyright of Lewis & Hickey Ltd

CONSTRUCTION (DESIGN MANAGEMENT) REGULATIONS 2016

- This drawing is to be read in conjunction with L&H Architects's corresponding Design Risk Assessments
- All works to be carried out in accordance with the Construction Phase Plan prepared by the Principle Contractor

TOTTERDOWN BRIDGE

TOTTERDOWN BRIDGE

BATH ROAD

BATH ROAD

PARK STREET

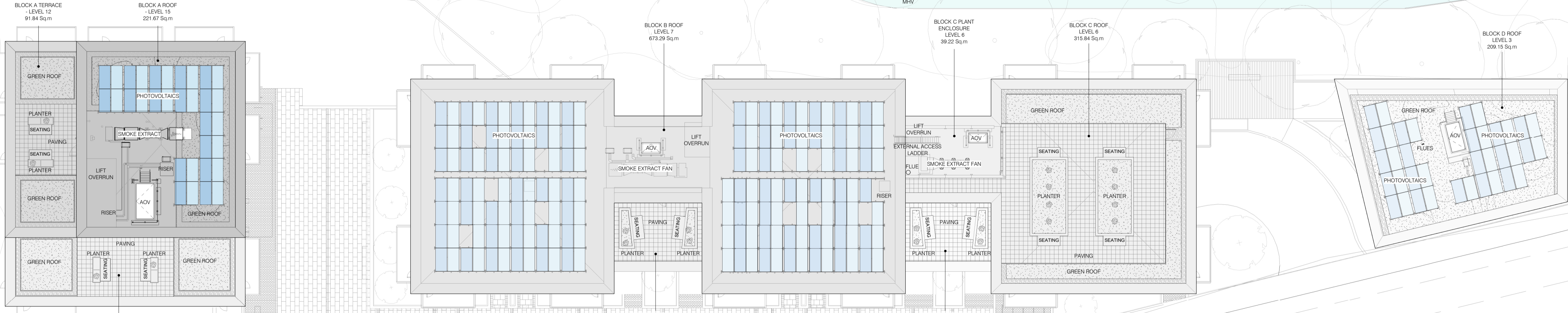

| rev | date | description | dm | chkd |
|-----|----------|-------------|----|------|
| P01 | 20.04.21 | Information | | |

L&H Architecture
 Lewis & Hickey Ltd
 1 St Bernard's Row
 Edinburgh, EH4 1HW
 01313436222
 edinburgh@newshickey.com

Edinburgh | Guildford | London | Manchester | Nottingham | Mumbai

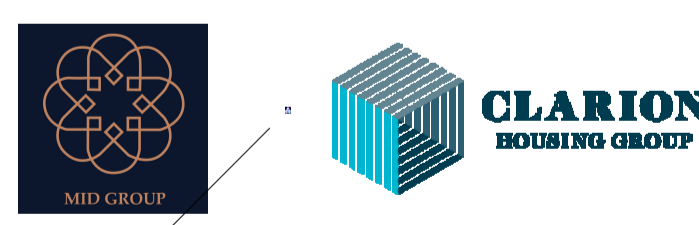

client name
Clarion Building Group

contractor
MID Group plc

project name
Residential Development, Bath Road, Bristol

sheet description
Roof layout Plan

| size & scale | date of first issue | drawn by | checked by |
|----------------------------------|-------------------------|----------|------------|
| A1 @ 1 : 200 | 16.04.2021 | JAG | PM |
| status & issue purpose | internal project number | | |
| S3 suitable for review & comment | P1033 | | |

