

BASEMENT
1:50

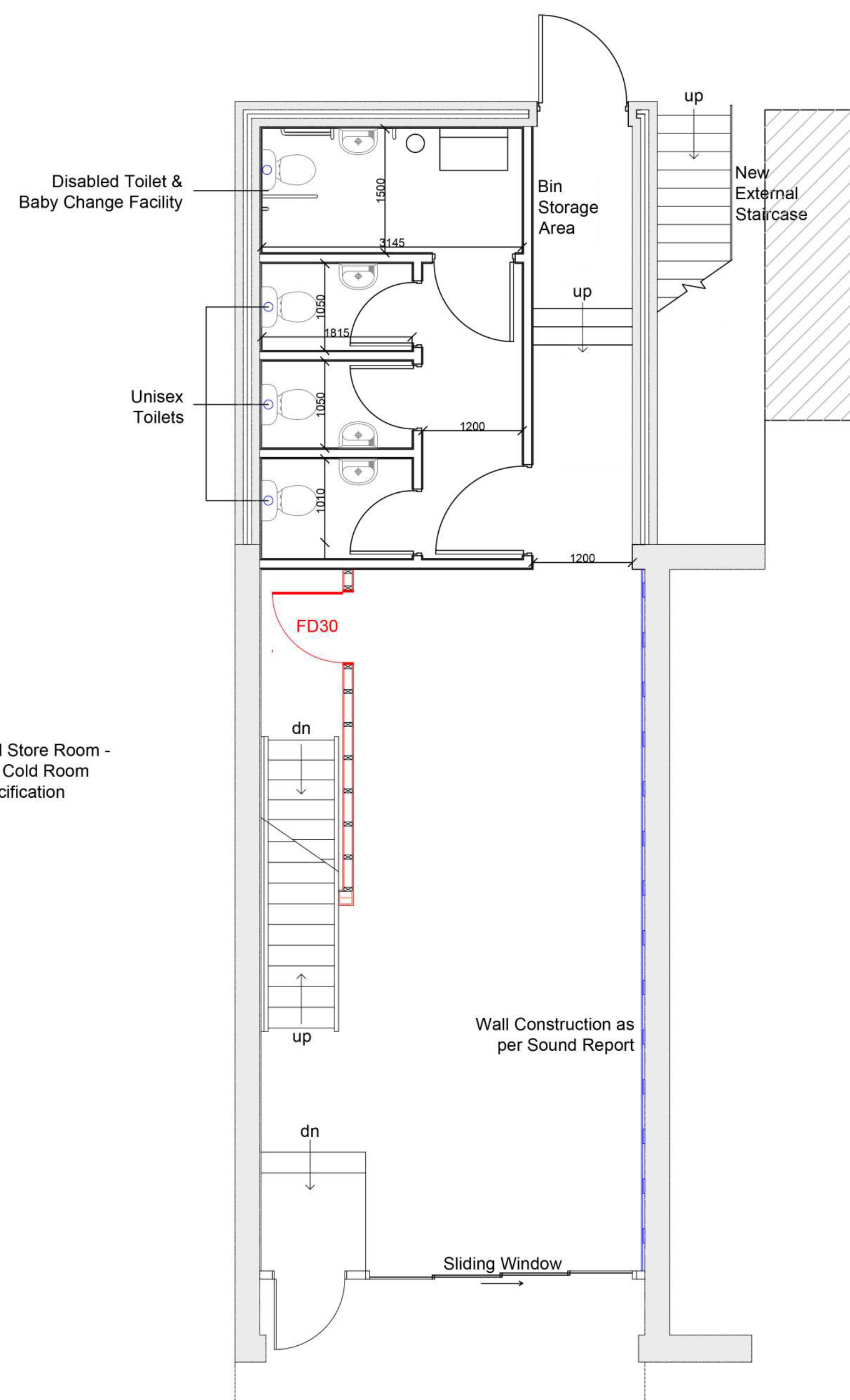

GROUND FLOOR
1:50

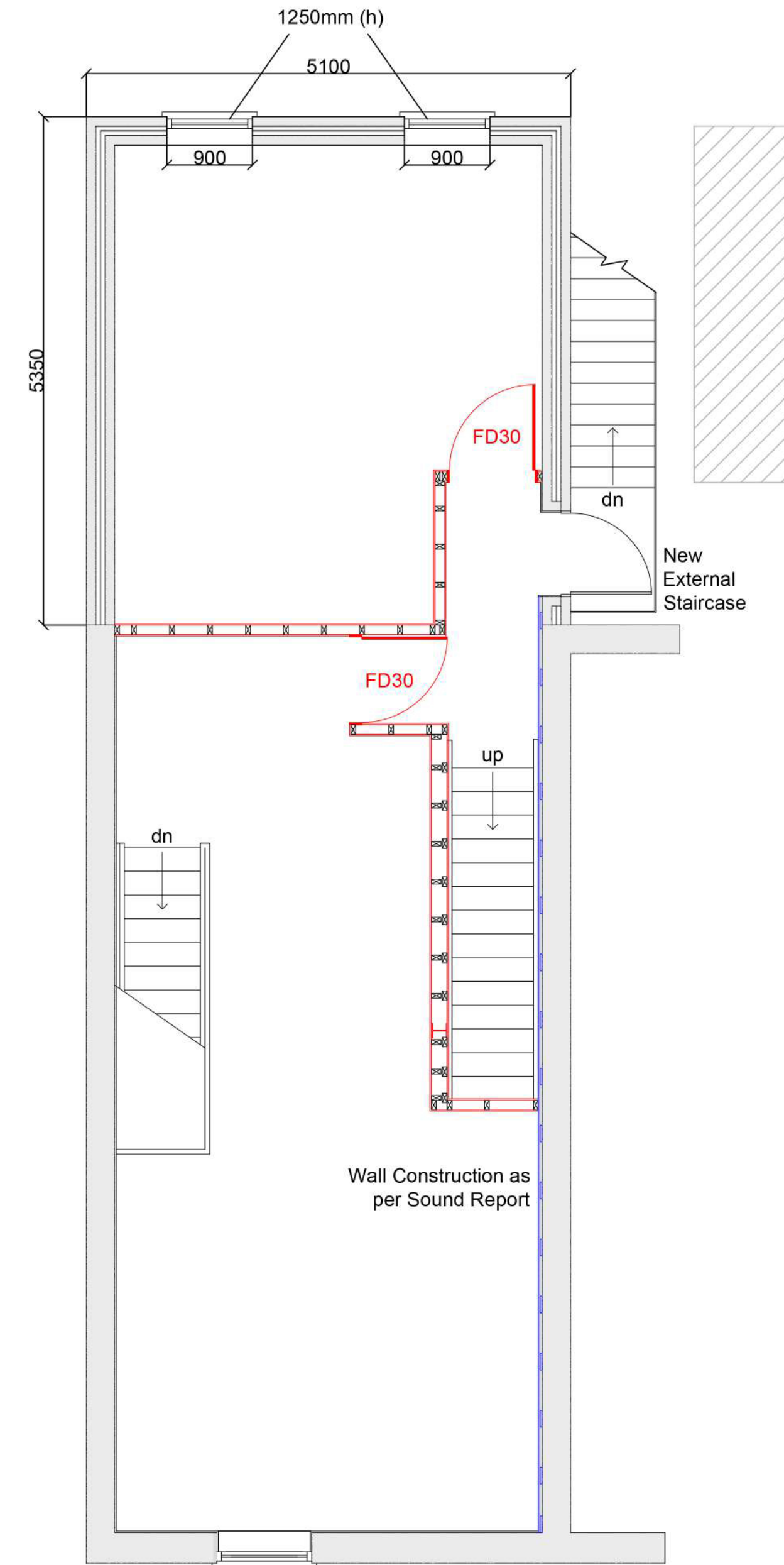

FIRST FLOOR
1:50

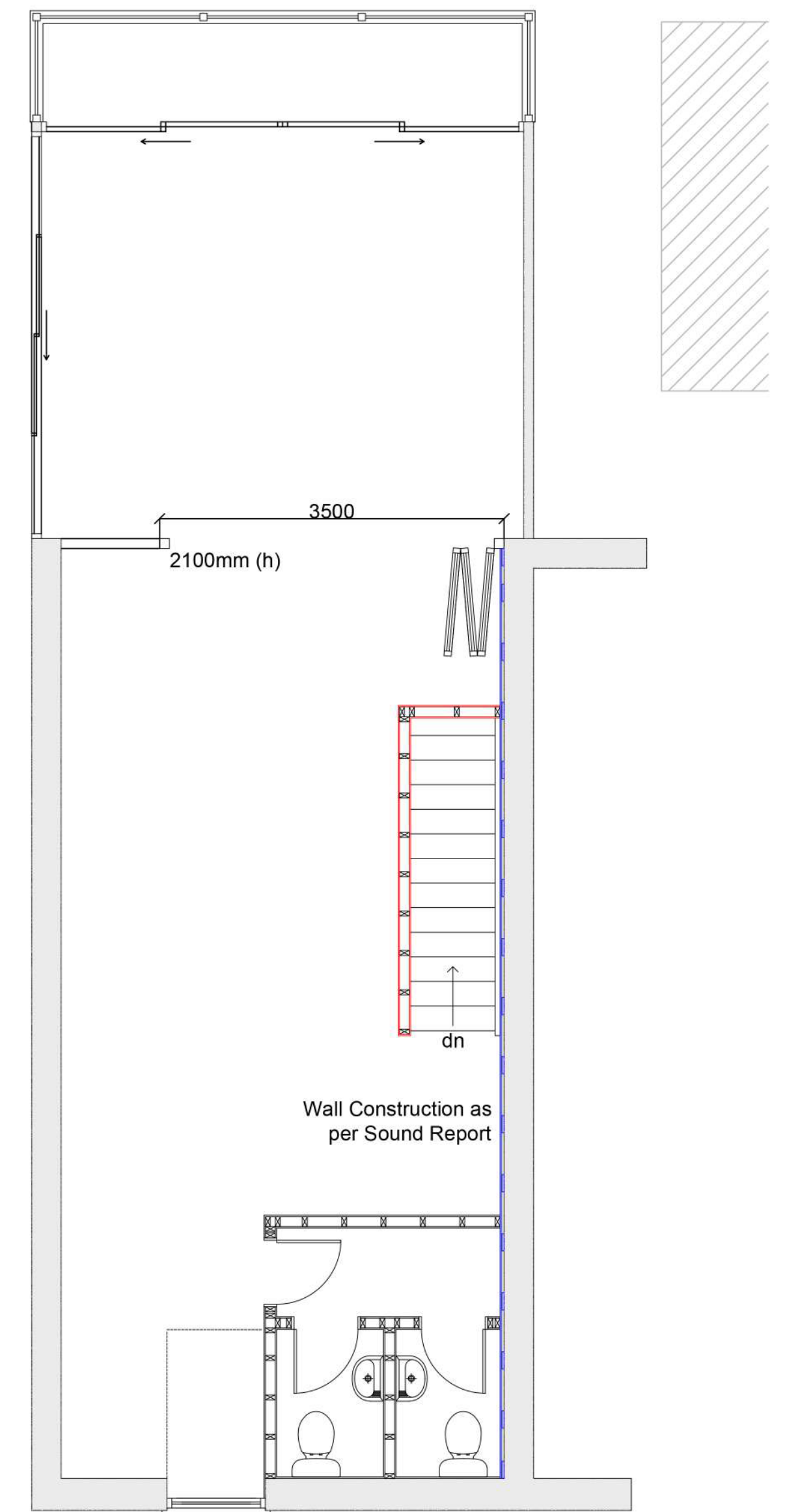

SECOND FLOOR
1:50



Project	
3 storey rear extension with retractable roof system. New recessed restaurant entrance	
Address	
3 Ball Street Poulton-le-Fylde FY6 7BA	
Client	
Gochu Ltd.	
Date	Scale
28.02.2021	1:50
Drawing Title	
PROPOSED PLANS	
Drawing Number	Rev
MCS/21001/001	A