

NOTES

This drawing is copyright and must not be reproduced without the written permission of the designer.

Contractors are to check all sizes and dimensions before setting out any site or shop work. Any errors or discrepancies to be reported to the designer.

CDM 2015 Designers Risk Assessment

All works to be carried out under CDM regulations.

Contractor to ensure all relevant codes of practice and regulations for the proposed works are adhered to. No residual risk within the attached design unless specifically stated with the attached schedule.

Do not scale off this drawing.

REVISIONS

DATE

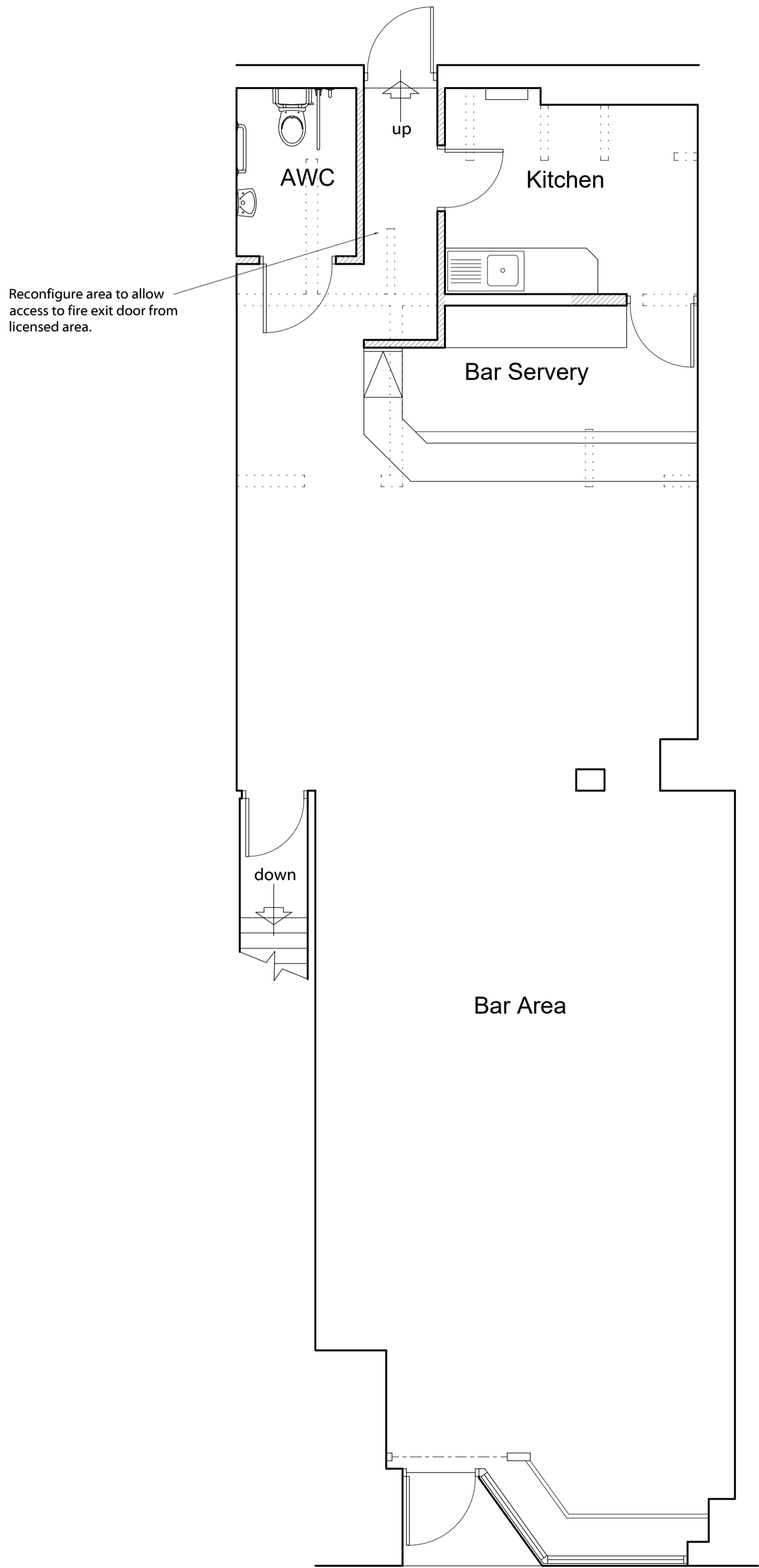

PROPOSED GROUND FLOOR PLAN

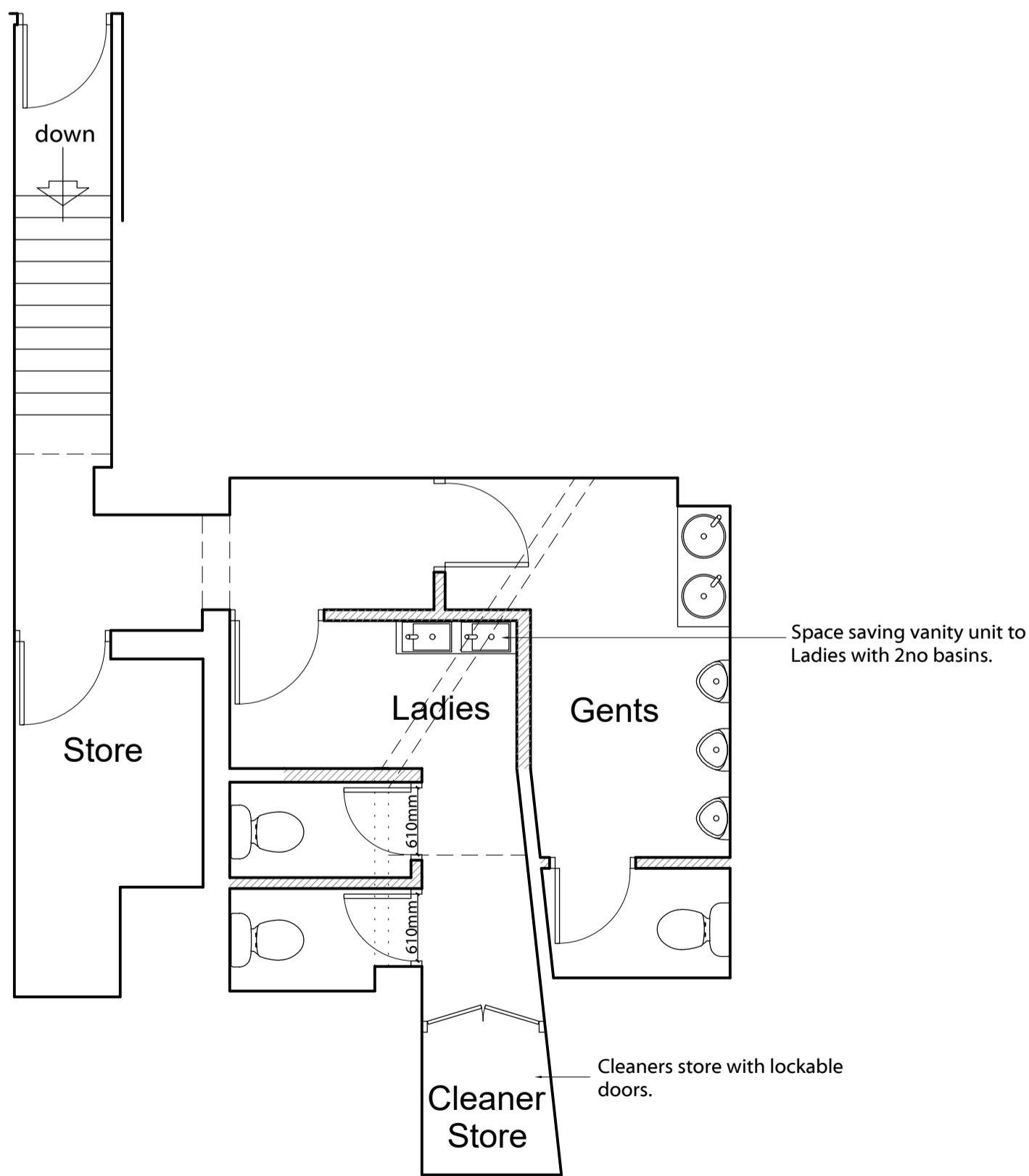

PROPOSED BASEMENT PLAN

Rev: ... 00.00.00

TITLE:	Proposed Floor Plan		
PROJECT:	37 Queen Street, Blackpool, FY1 1PX		
CLIENT:	Mr Chris Walker		
DRAWN BY:	SCALE:	1:50 @ A1 1:100 @ A3	
DATE:	DWG NO:	REV:	
22.03.21	1411.02	-	