

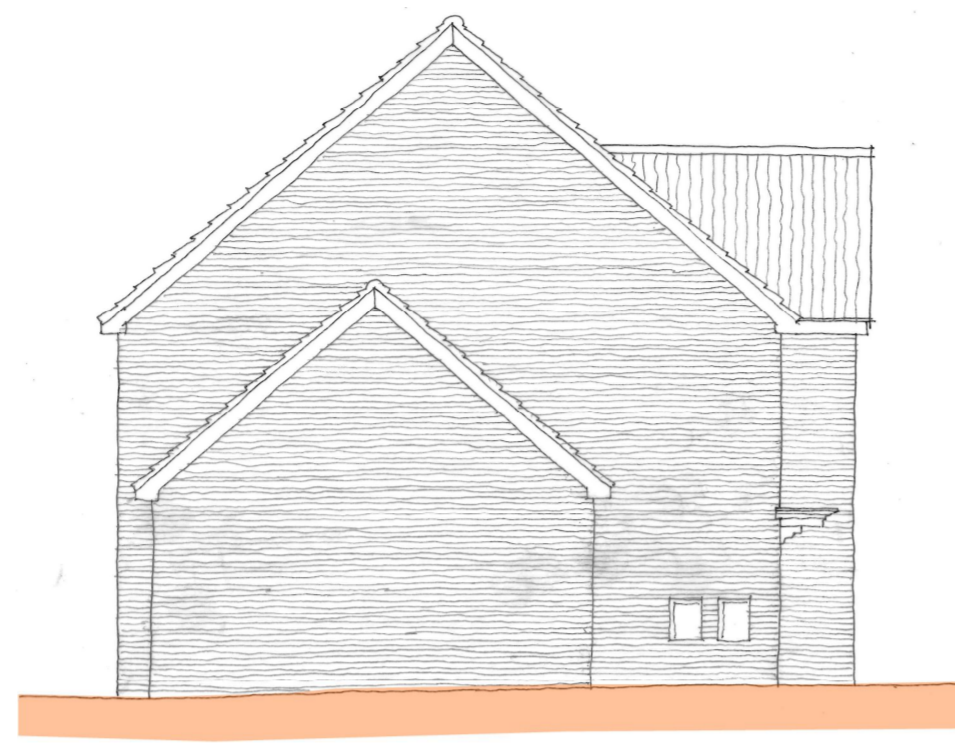

Front Elevation

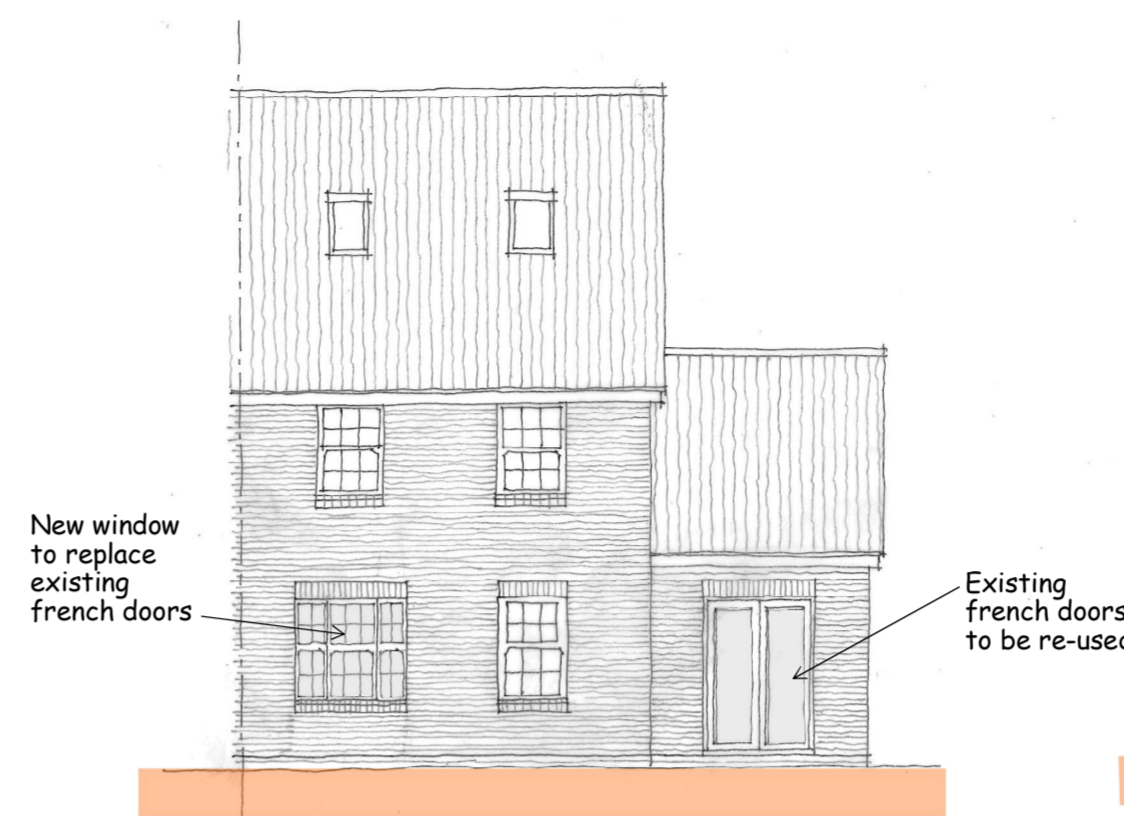

L H Flank Elevation (unchanged)



Rear Elevation

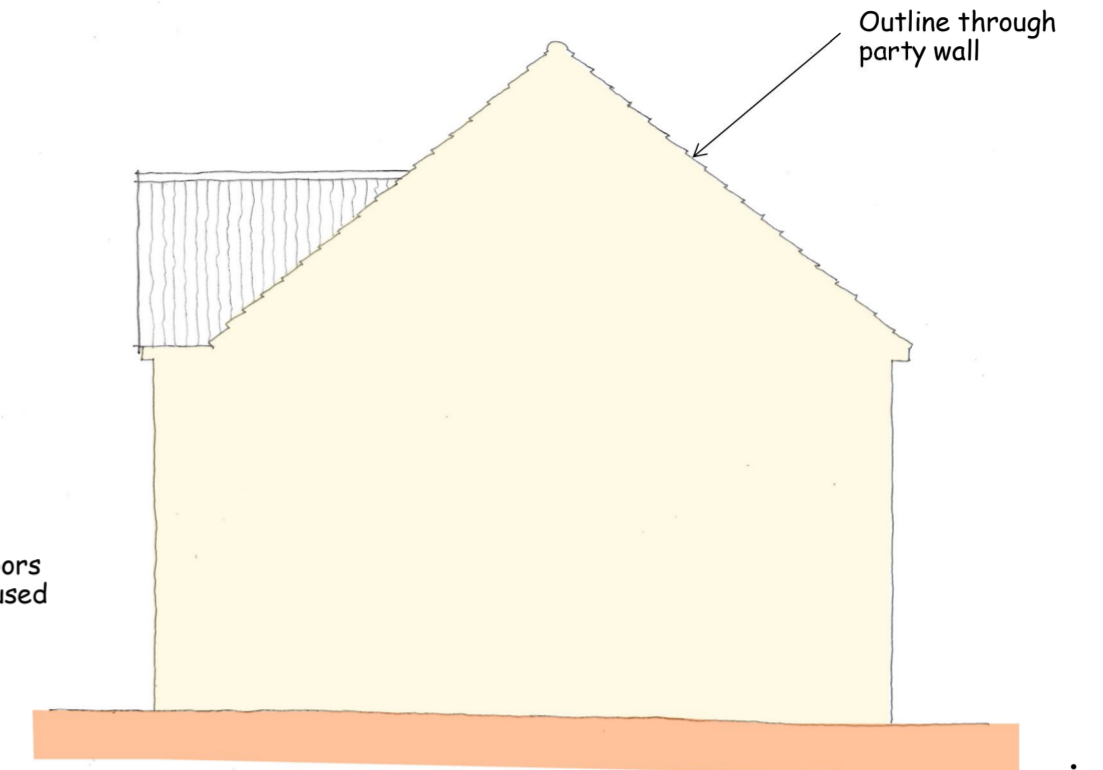

R H Flank Elevation (unchanged)

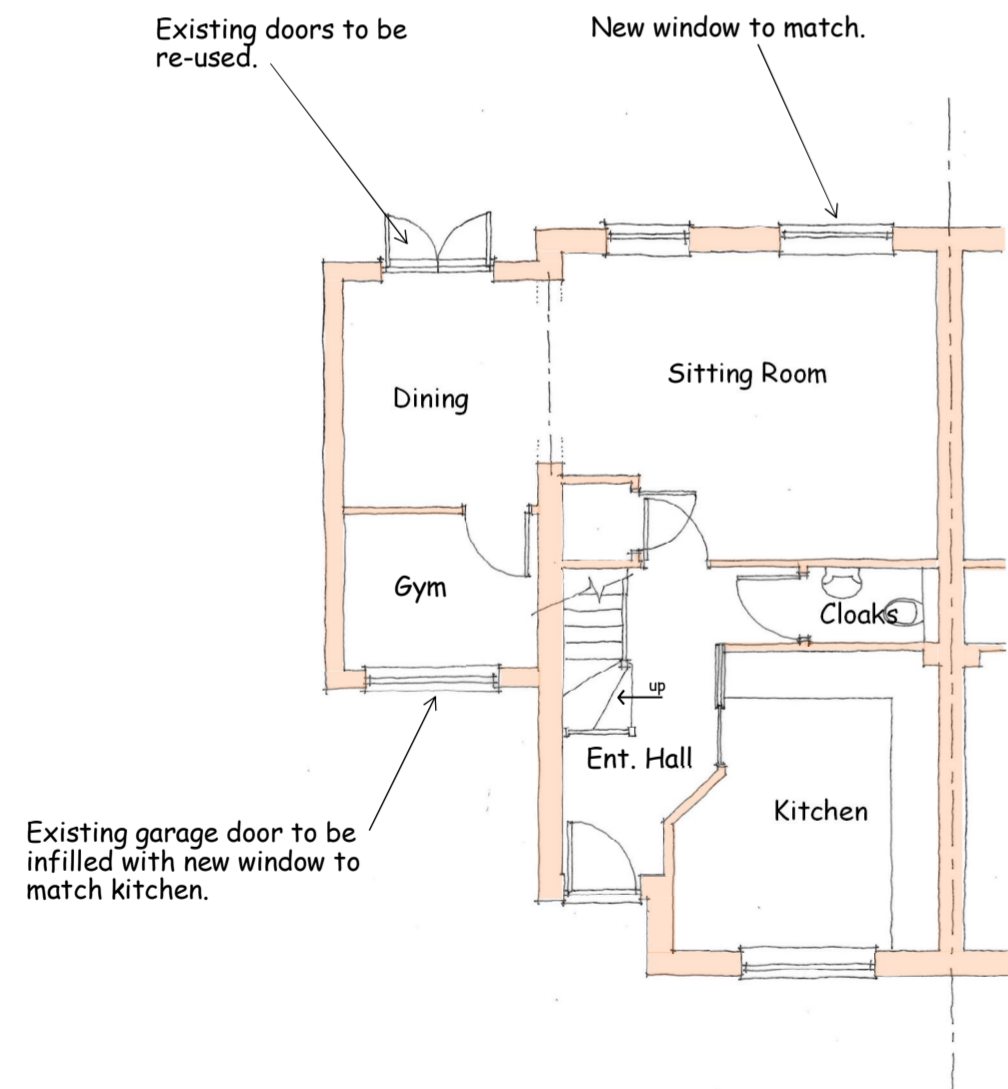

Ground Floor

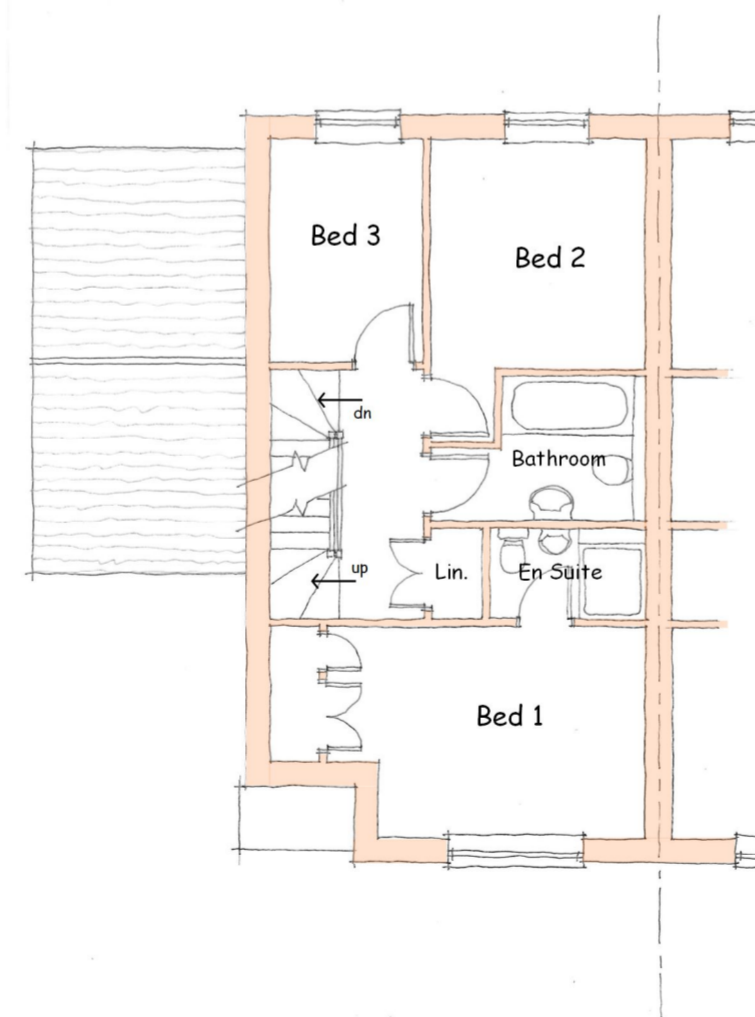

First Floor (unchanged)

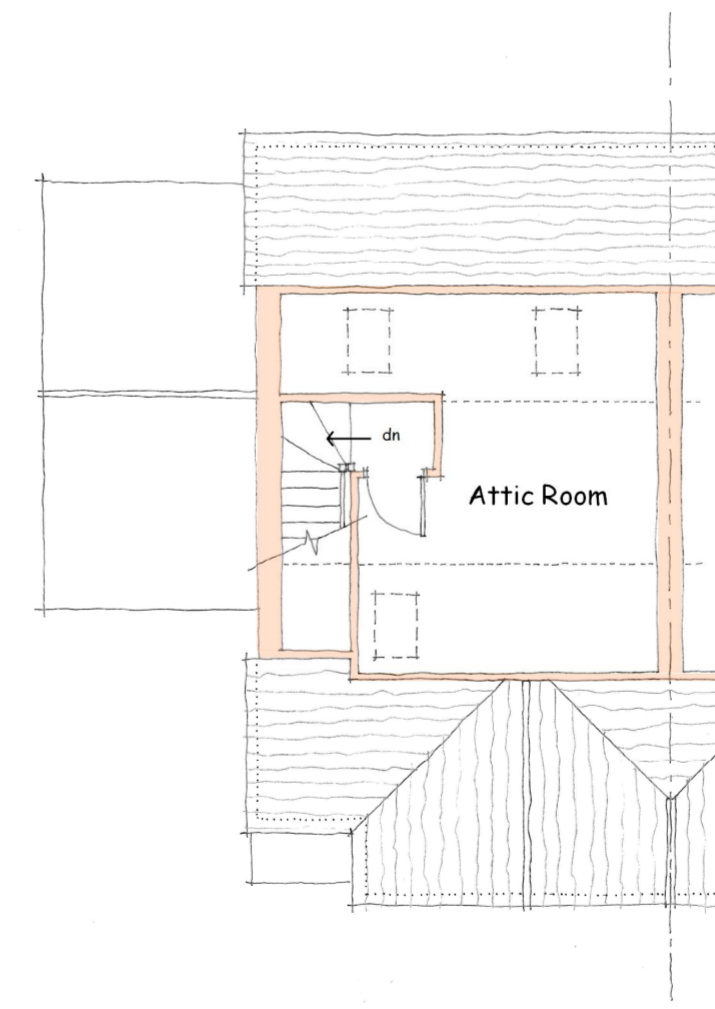

Second Floor (unchanged)

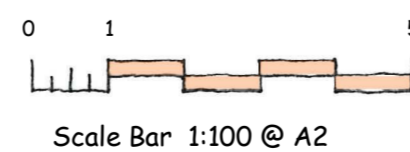

drawing title : PROPOSED PLANS & ELEVATIONS  
 scale : 1/100 @ A2 drawing number : 1084/04 Rev -

client: Mr & Mrs R. Bradfield.

project: 7, Hopfield Close, Otford, Kent, TN14 5FB.

© philip hobbs, "Wildwood", Bitchet Green, Sevenoaks, Kent, TN15 0ND. Tel : 01732 760023 or 07973 255135. (2021)