

EXISTING ROOF

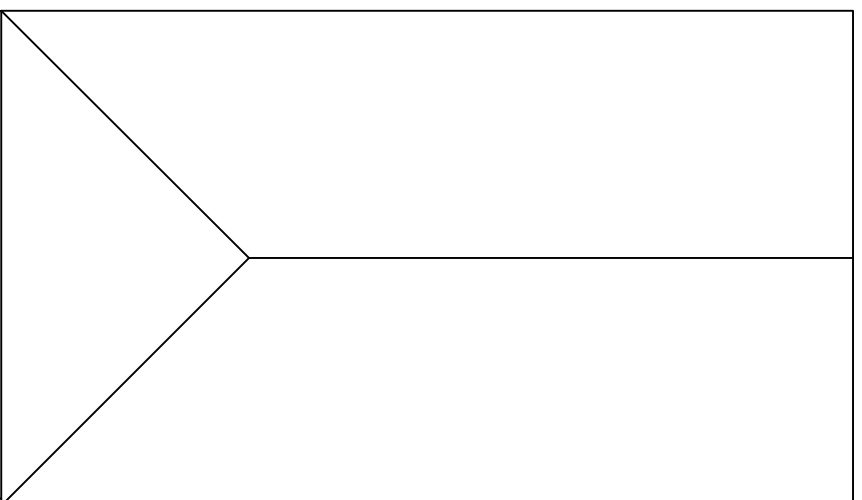

EXISTING GROUND FLOOR

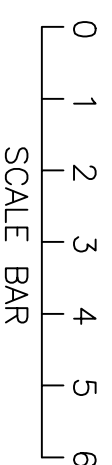
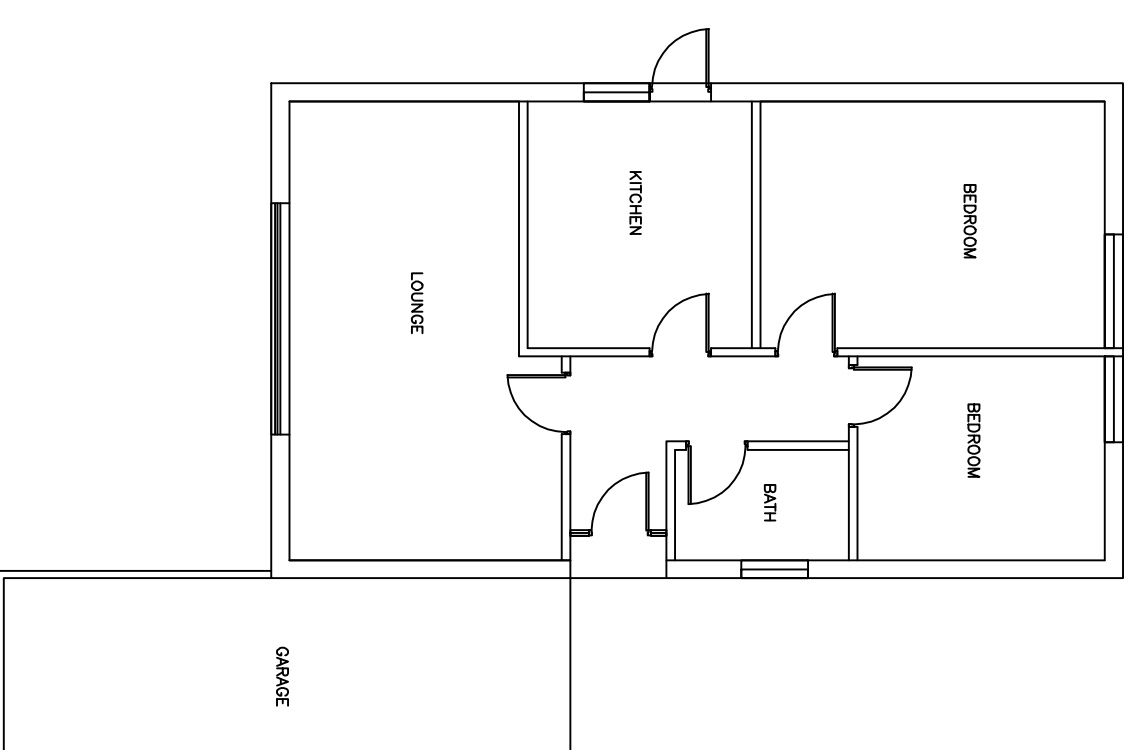

GENERAL NOTE

- All dimensions to midline (only).
- Dimensions are to be obtained on site and not stated on this plan applied for consumer only.
- Proposed fence dimensions may vary to those stated on this plan.
- Any design to this drawing must be endorsed/signed by the Architect or Building Control Officer/Planning as applicable.
- Any Third Agreements are deemed to be the responsibility of the client unless the Architect is specifically appointed under a separate agreement to undertake such works.
- It is the responsibility of the client to visit for full planning permission and full building regulations to be obtained before any work starts.
- All work to be undertaken within the length of the building. It is the responsibility of the contractor to measure the required length of any structural member on site.

REAR EXTENSION

SITE ADDRESS:
62 LILYPUT AVE

DATE: 05.03.2021

SCALE : 1:100

DRAWING NUMBER: GLX01L

DRAWN: J.V CHECK: R.K

REV:

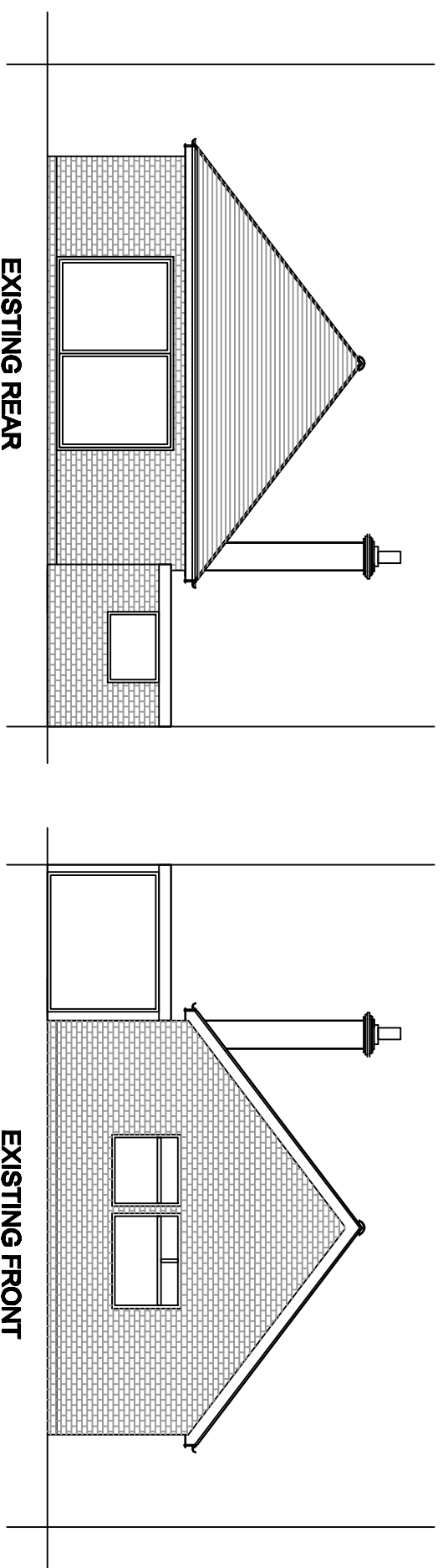

EXISTING REAR

EXISTING FRONT

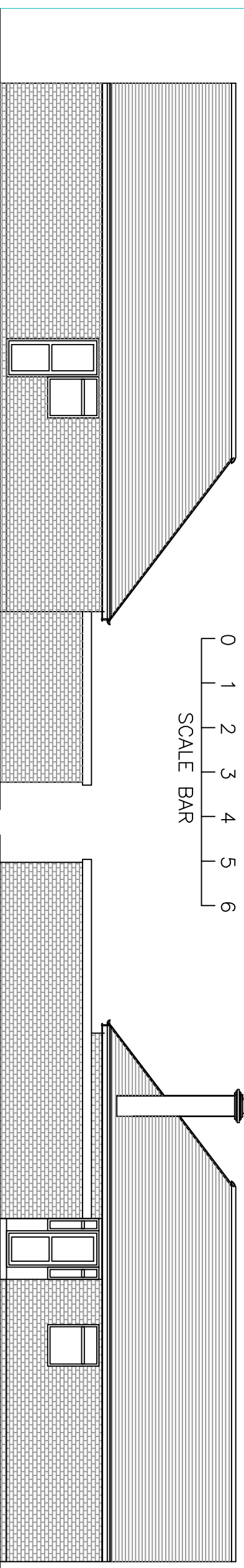

EXISTING SIDE

EXISTING SIDE



SCALE BAR

GENERAL NOTES
 1. All dimensions to midline finish.
 2. Materials specified unless otherwise noted.
 3. Dimensions are to be indicated on site and not standard of this plan applied for contractor only.
 4. Finished floor elevations may vary to those shown on this plan.
 5. Any changes to the drawing must be authorized by the Architect or Building Official.
 6. Any changes to the drawing must be authorized by the Architect or Building Official.
 7. Any Third Agreements are deemed to be the responsibility of the client unless the Architect is specifically requested under a separate agreement to undertake such action.
 8. It is the responsibility of the client to visit for full planning permission and full building regulations to be obtained before any work starts.
 9. All work shall be completed within the length of the building. It is the responsibility of the contractor to measure the required length of any structural member on site.

REAR EXTENSION		DATE: 05.03.2021
SITE ADDRESS: 62 LILIPUT AVE		SCALE : 1:100
		DRAWING NUMBER: GLX02L
		DRAWN: J.V
		CHECK: R.K
		REV:

PROPOSED ROOF

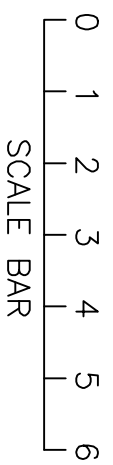
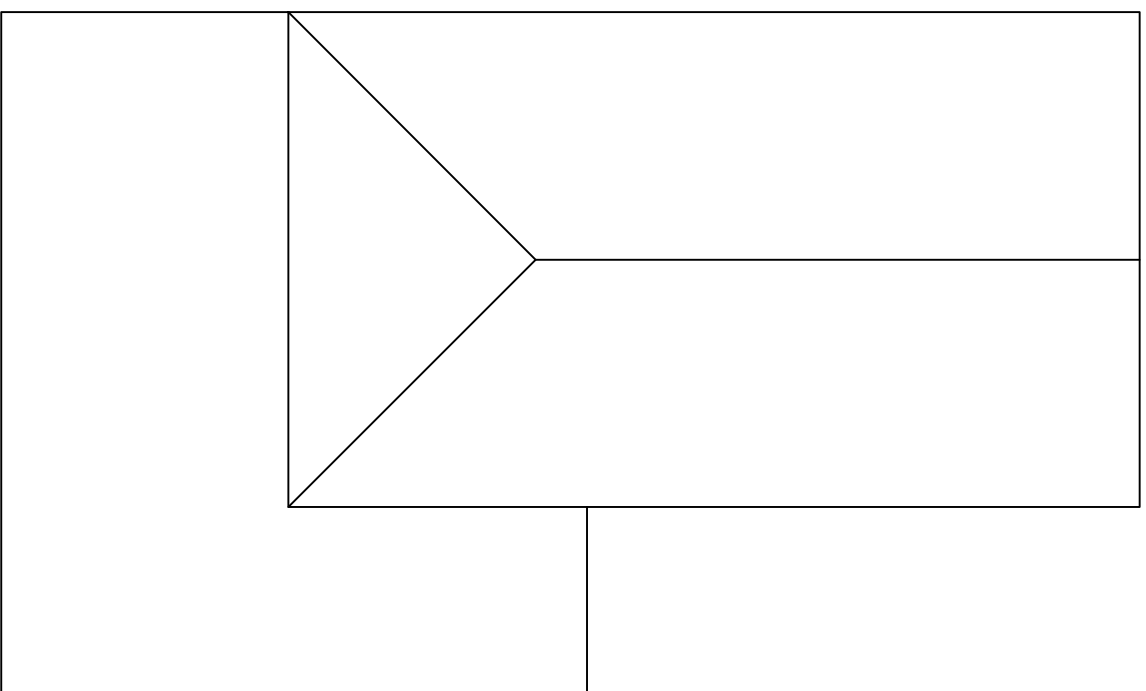

PROPOSED GROUND FLOOR

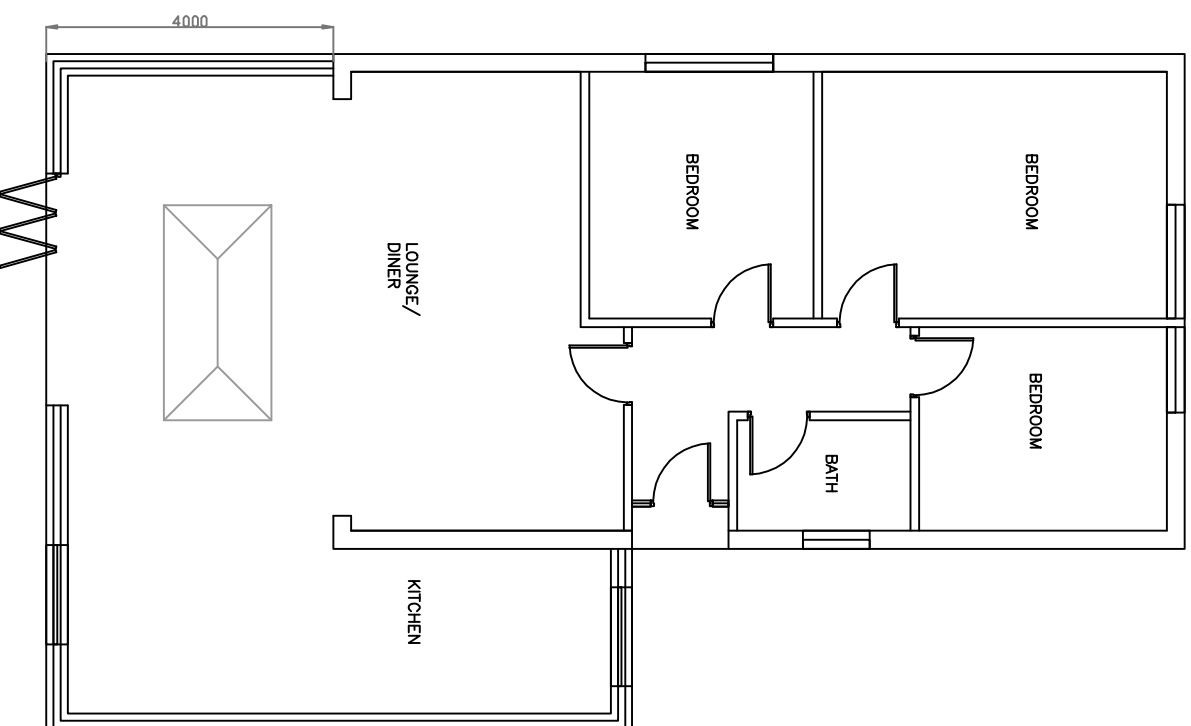

GENERAL NOTE

1. All dimensions in millimetres (mm).
2. Dimensions given to all heights in series and below level of ground.
3. Dimensions given to all widths in series and not stated on this plan apply for construction only.
4. Proposed floor construction may vary to those stated on this plan.
5. Any changes to the design must be authorised by the Architect or Building Control Officer/Building Inspector.
6. Any changes to the design must be authorised by the Architect or Building Control Officer/Building Inspector as applicable.
7. Party Wall Agreements are deemed to be the responsibility of the client unless the Architect is specifically requested under a separate agreement to undertake such works.
8. It is the responsibility of the client to seek full planning permission and full building regulations to be met before any work starts.
9. All work shall be undertaken within the length of the building. It is the responsibility of the contractor to measure the required length of any structural member on site.

REAR EXTENSION

SITE ADDRESS:
62 LILIPUT AVE

DATE: 05.03.2021

SCALE : 1:100

DRAWING NUMBER: GLA03L

DRAWN: J.V CHECK: R.K

REV:

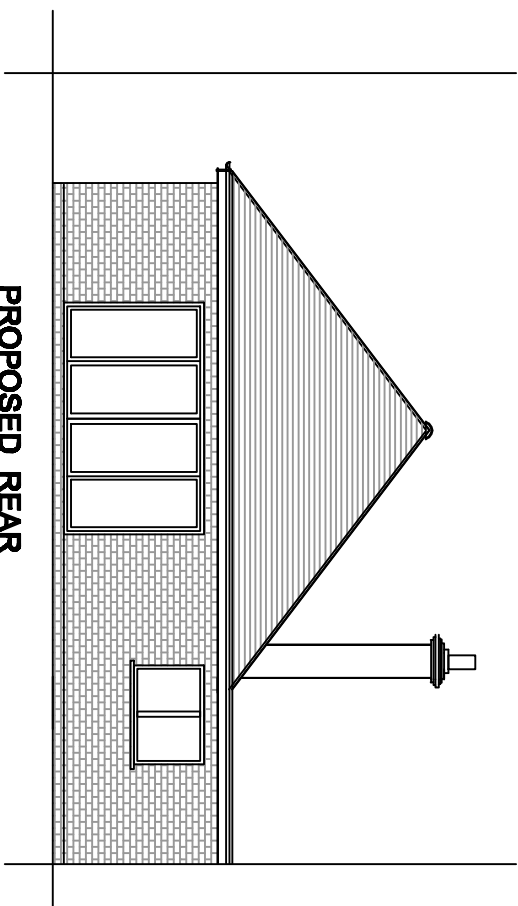

PROPOSED REAR

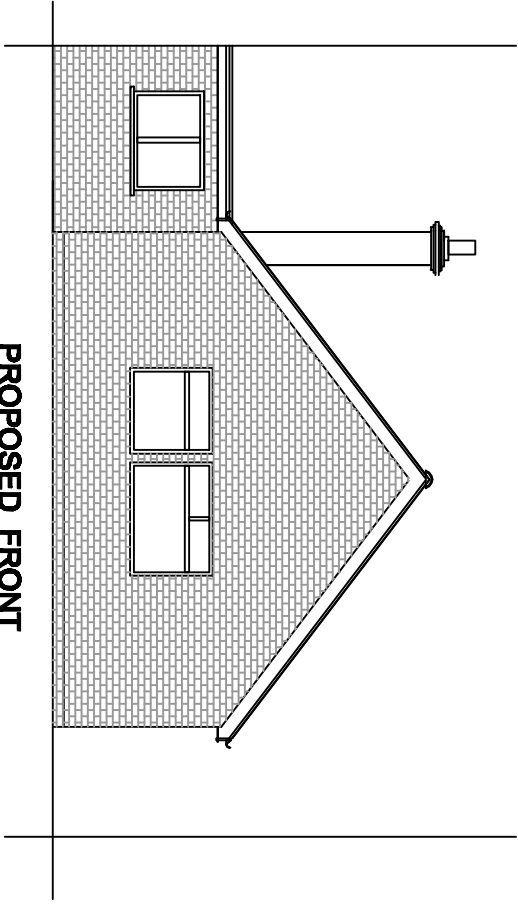

PROPOSED FRONT

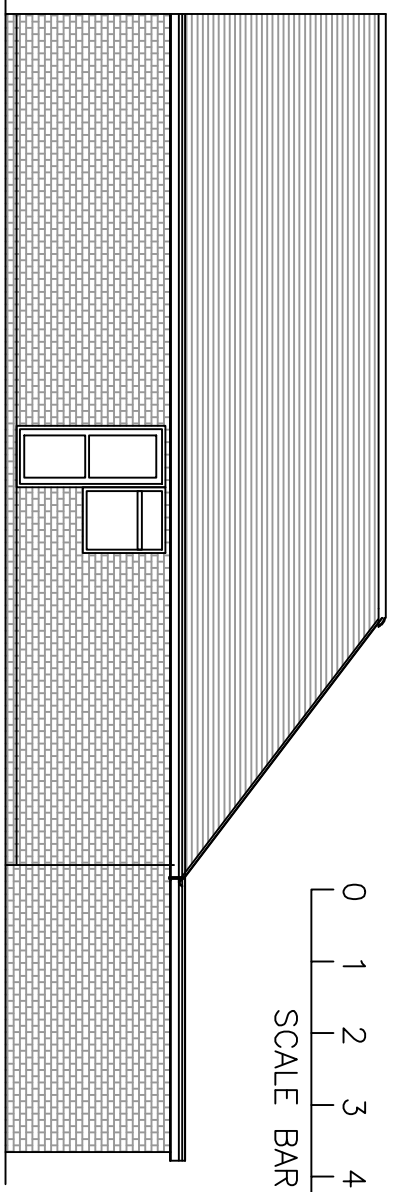

PROPOSED SIDE

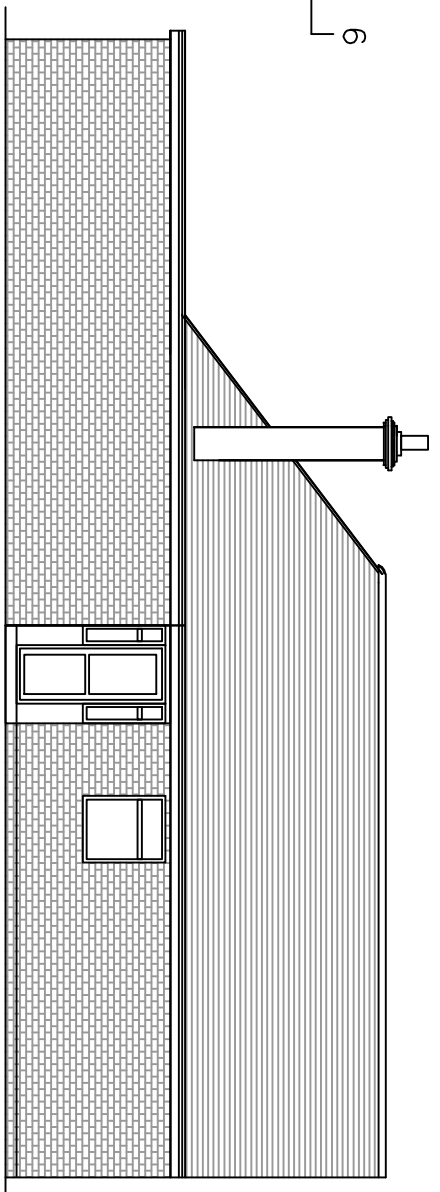
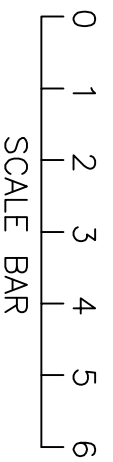

PROPOSED SIDE

GENERAL NOTES

1. All dimensions in millimeters (mm).
2. Unless specified, window openings to all buildings to be in accordance with the Building Code of Ontario.
3. Dimensions are to be indicated on this set and not standard of this plan applied for contractor only.
4. Finished floor elevations may vary to those shown on this plan.
5. Any changes to the drawing must be authorized by the Architect or Building Official.
6. Any changes to the drawing must be authorized by the Architect or Building Official.
7. Any 'Noted' Agreements are deemed to be the responsibility of the client unless the Architect is specifically requested under a separate agreement to undertake such matters.
8. It is the responsibility of the client to visit for full planning permission and full building regulations to be obtained before any work starts.
9. It is the responsibility of the client to ensure the proposed length of any structural member on this plan.

REAR EXTENSION		DATE: 05.03.2021
SITE ADDRESS: 62 LILIPUT AVE		SCALE: 1:100
		DRAWING NUMBER: GLX04L
DRAWN: J.V	CHECK: R.K	
REV:		