

planning ref: building regs ref:

Notes
 Please print to A3, drawing prepared for Planning and Building Regulations purposes only.
 © This drawing is the copyright of The Design Team and may not be reproduced without licence.

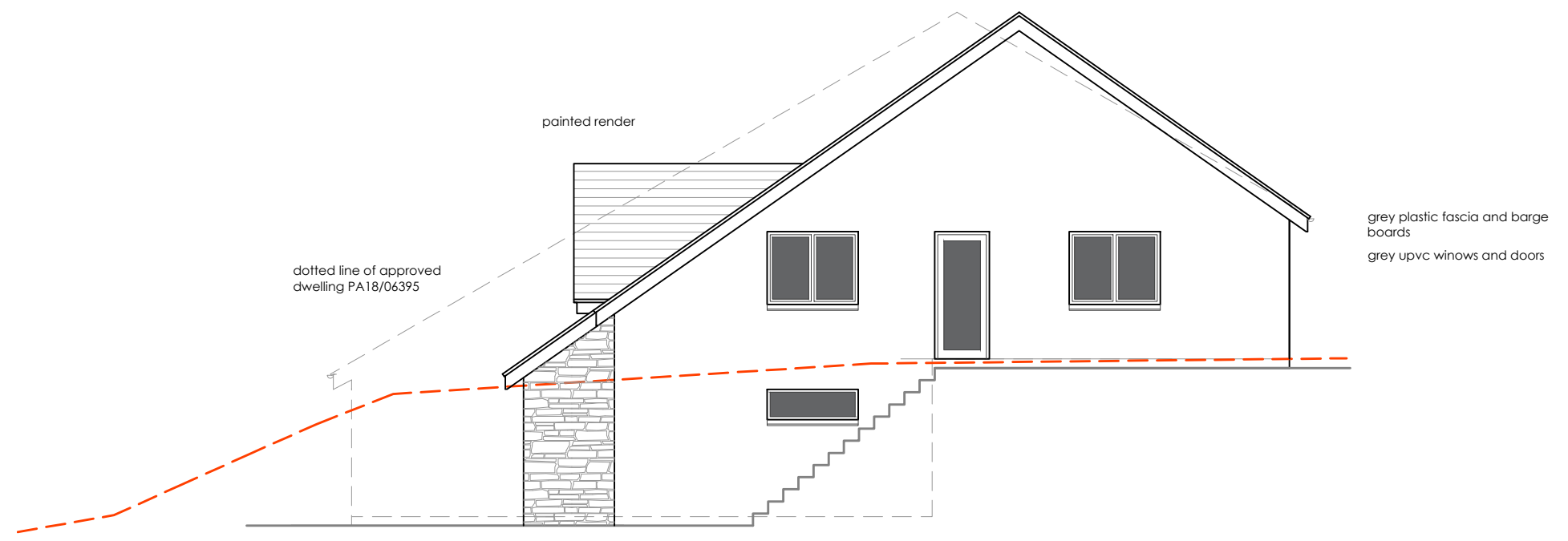

PROPOSED NORTH ELEVATION

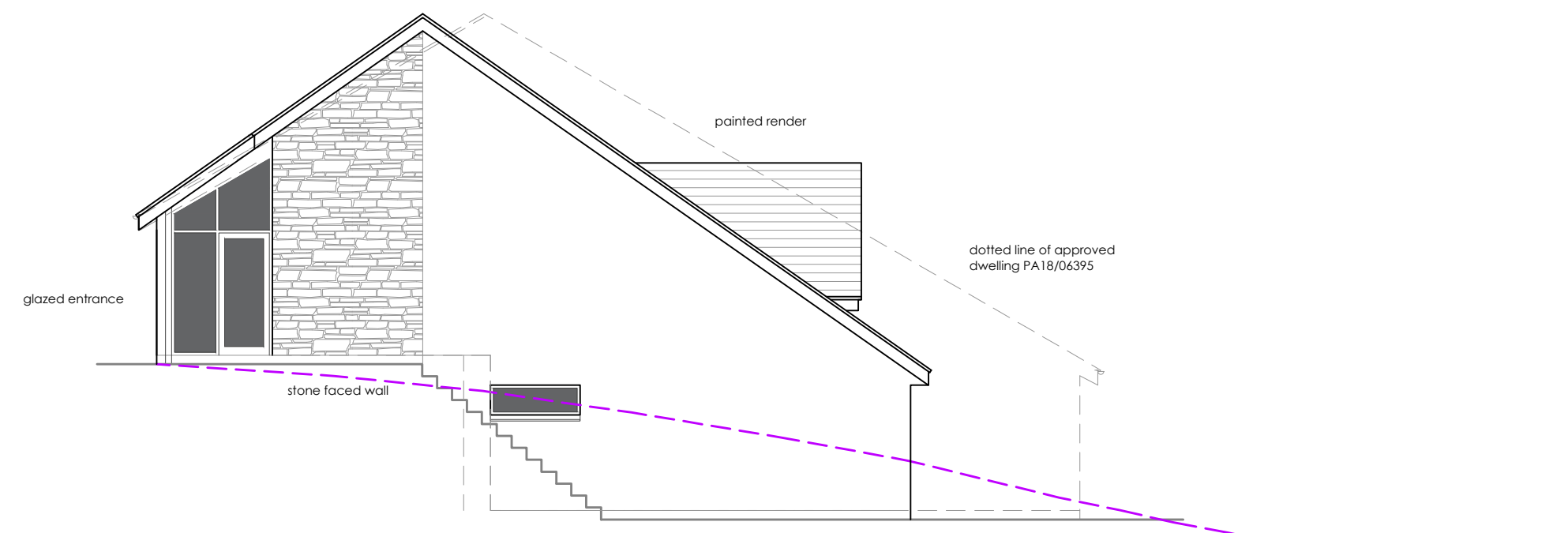

PROPOSED SOUTH ELEVATION

revisions

A	26.01.20	Landscaping info added
B	3.02.20	trial hole info added
C	16.02.21	amended plans

client
 Mr C Burt

project
 proposed new dwelling
 plot 50, Gurnick Road, Newlyn.
 Type H

drawing
 Proposed Elevations
 North & South
 Type H

scale
 1 : 100

date
 October 2019

job/drg no. 420-20H rev. C



architectural and construction consultants
 Unit 7A . Rospeath Lane . Crowlas . Penzance . Cornwall . TR20 8DU

tel: 01736 740244
 fax: 08718 132540

email: info@designteamuk.com
 website: www.designteamuk.com