

PROPOSED SECTION ALONG TREDAVOE LANE

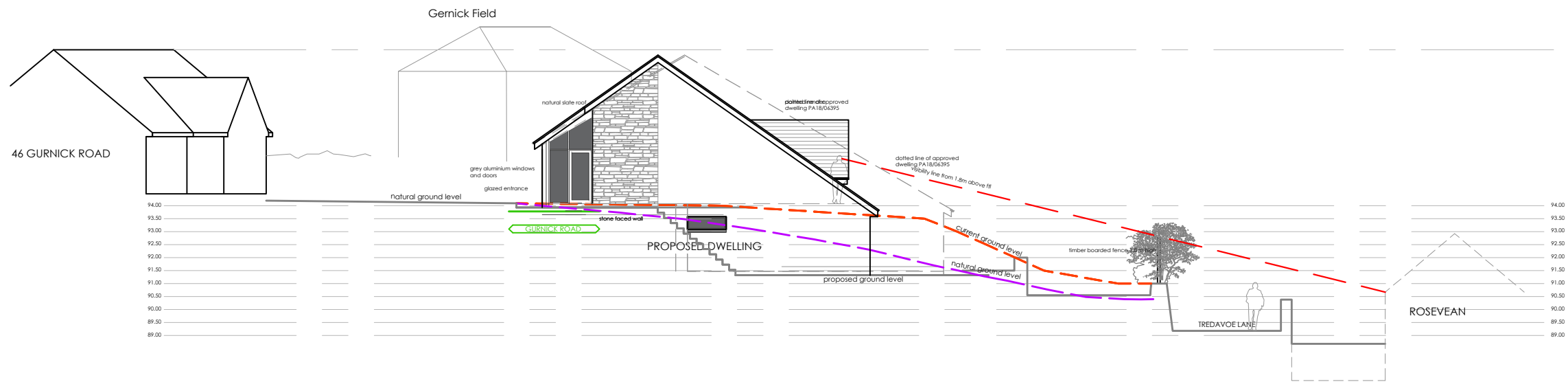

PROPOSED SECTION THROUGH SITE

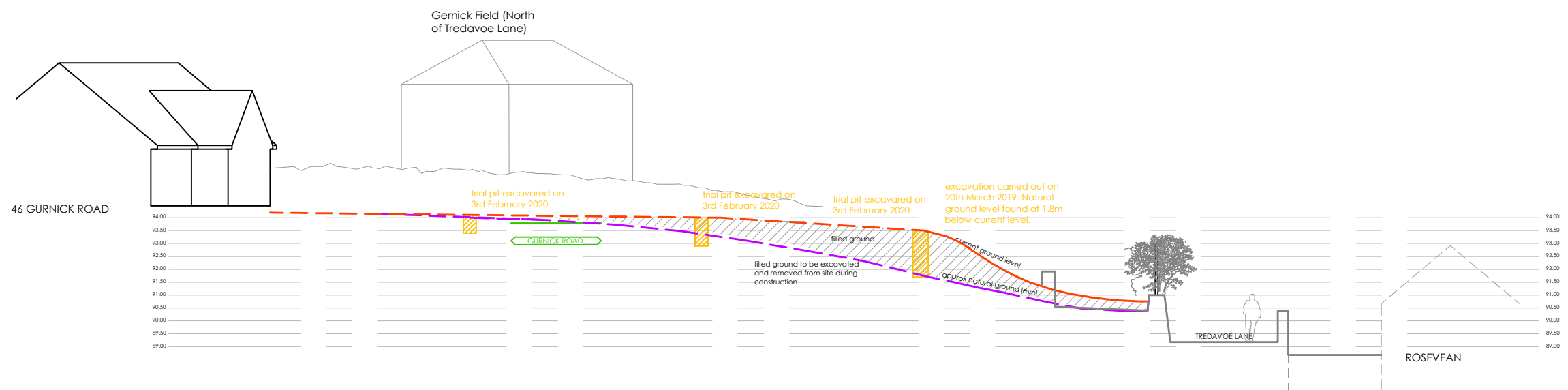

EXISTING SECTION THROUGH SITE

revisions

A	26.01.20	Landscaping info added
B	3.02.20	trial hole info added
C	2.03.20	notes amended regarding boundary wall, planting and surface water
D	18.03.21	amended plan/section

client  
Mr C Burt

project  
proposed new dwelling  
plot 50, Gurnick Road, Newlyn.  
Type H

drawing  
Proposed and Existing Site Sections  
Type H

scale  
1 : 200

date  
October 2019

job/drg no.  
420-17H

rev.  
D

**designteam**  
architectural and construction consultants

Unit 7A . Rospeath Lane . Crowlas . Penzance . Cornwall . TR20 8DU

tel: 01736 740244  
fax: 08718 132540

email: info@designteamuk.com  
website: www.designteamuk.com