

Section A-A
(Proposed)

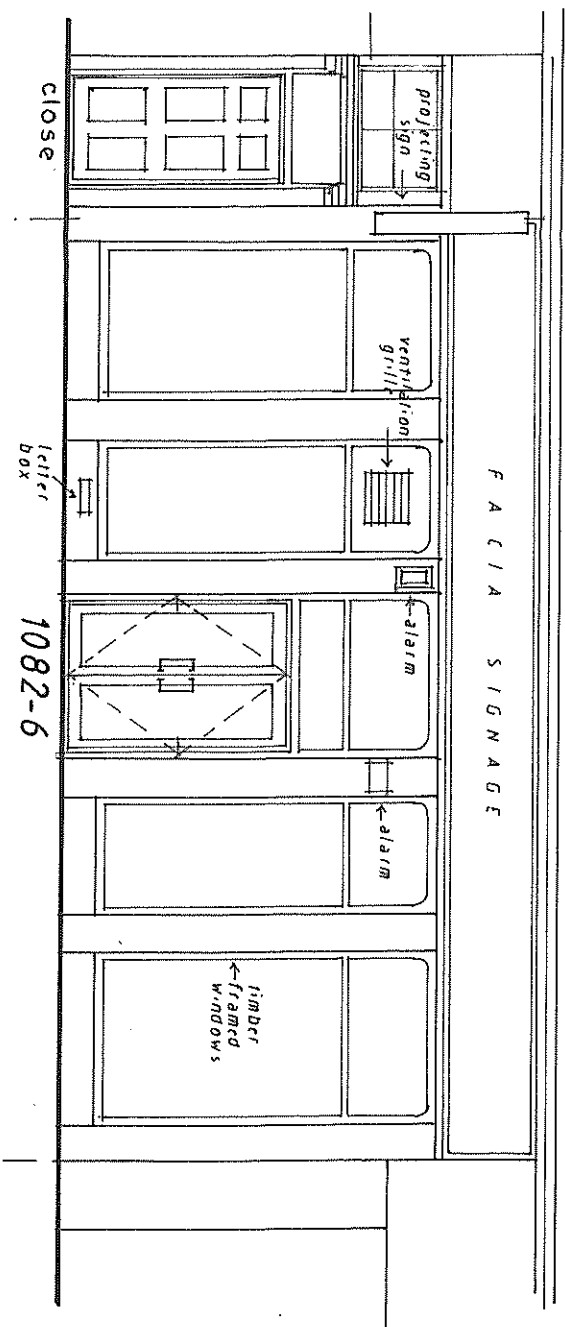

Front Elevation
(Proposed - no change)

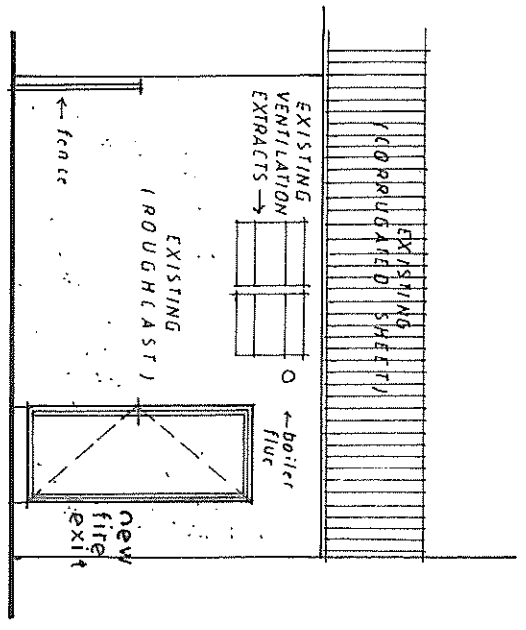

Rear Elevation
(Proposed)

CHRIS DOAK
chartered architect

Christopher A. M. Doak, RIAS
5 Shaftesbury Street,
Anderson, Glasgow G3 8UH
0141 248 4263
doak.architect@yahoo.co.uk

JOB CHANGE OF USE AT 1082-1086 ARGYLE STREET, GLASGOW

DRAWING *Section A-A and Front + Rear Elevations as Proposed*

DATE	3 March 2021
SCALE	1:50
DRG. NO	05
REV.	