

Location Plan

1:1250

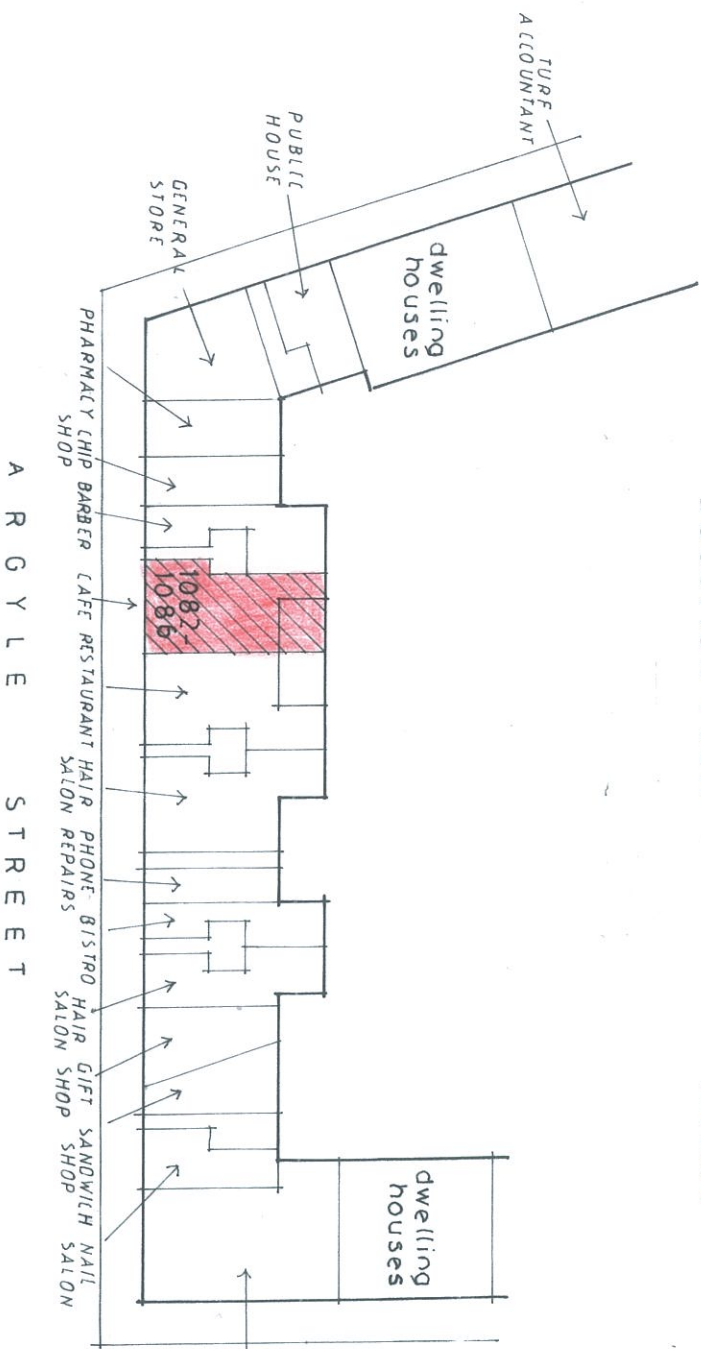

ARGYLE STREET



**Site Plan**  
 Showing Commercial Units  
 Within the Block, and  
 their Usage  
 1:500

**CHRIS DOAK**  
 chartered architect

Christopher A. M. Doak, RIAS  
 5 Shaftesbury Street,  
 Anderston, Glasgow G3 8UN  
 0141 248 4263  
 doak.architect@yahoo.co.uk

JOB CHANGE OF USE AT 1082-1086 ARGYLE STREET, GLASGOW

DRAWING

*Location Plan and Site Plan*

Date 3 March 2021

Scale 1:1250 1:500

DRG. NO. Rev. 01