

Daylight and Sun study so
Site : 54 Blandford Ave, Ox

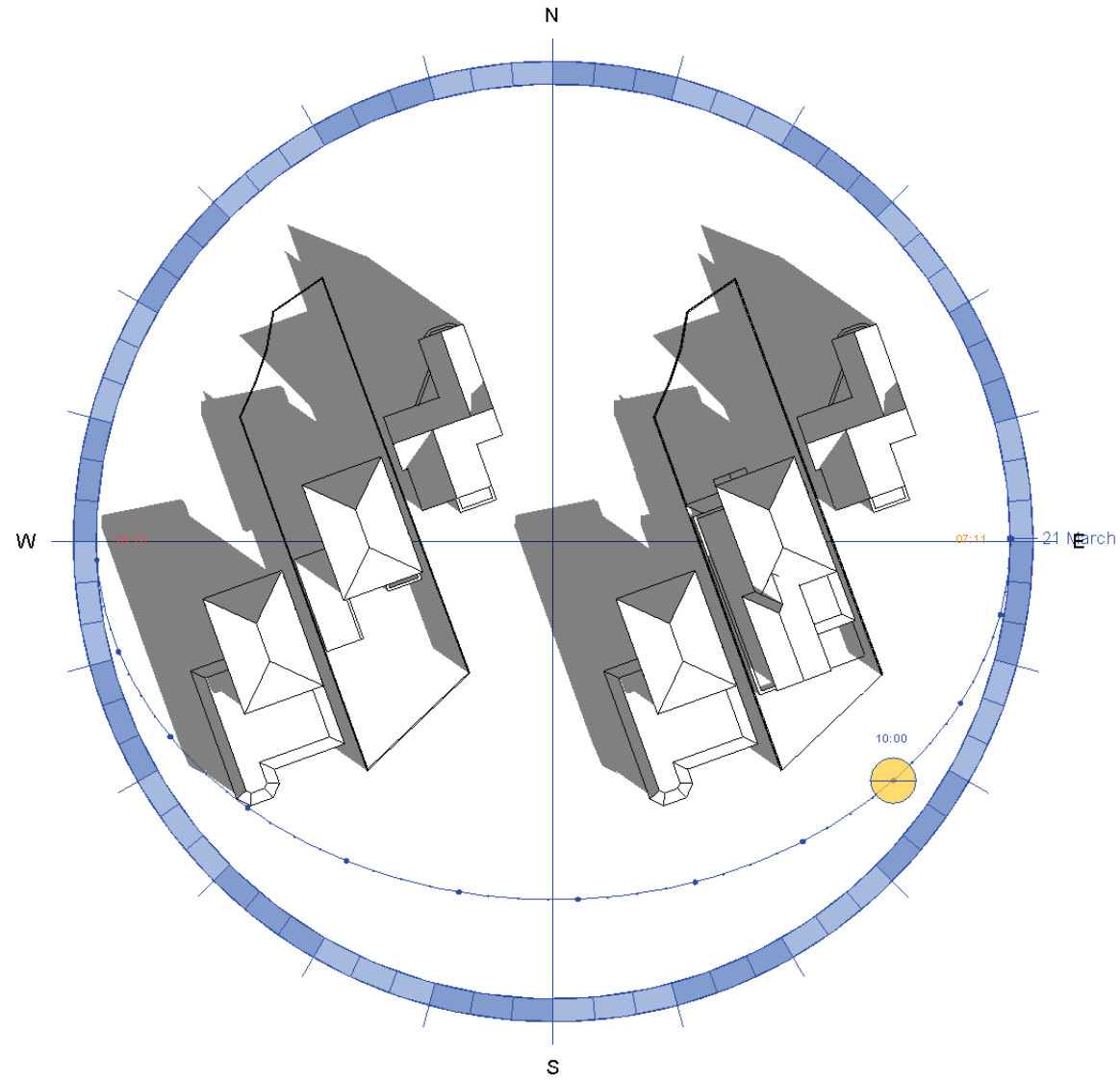

21st March
10:00

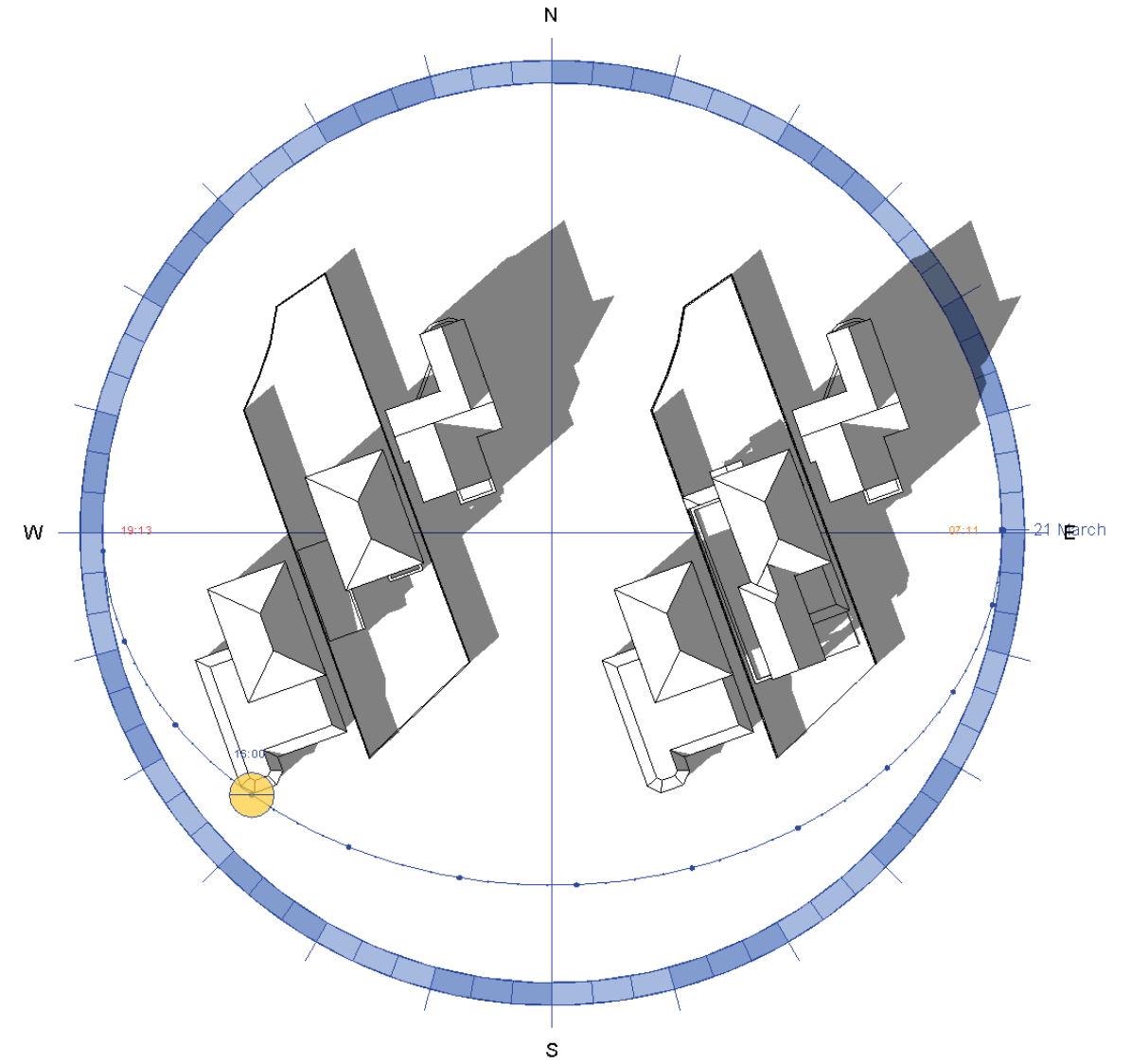

21st March
16:00

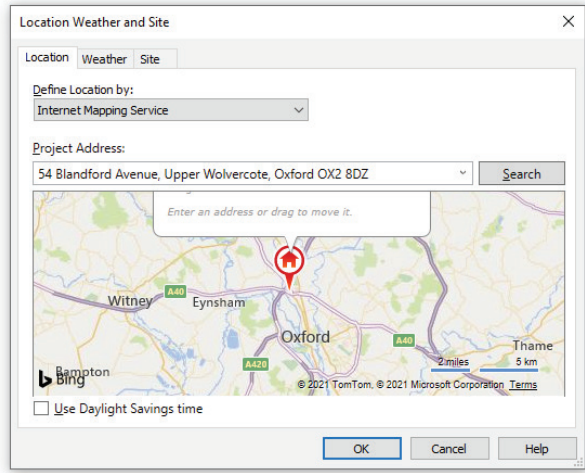

Daylight and Sun study software by Revit
Site : 54 Blandford Ave, Oxford OX2 8DZ

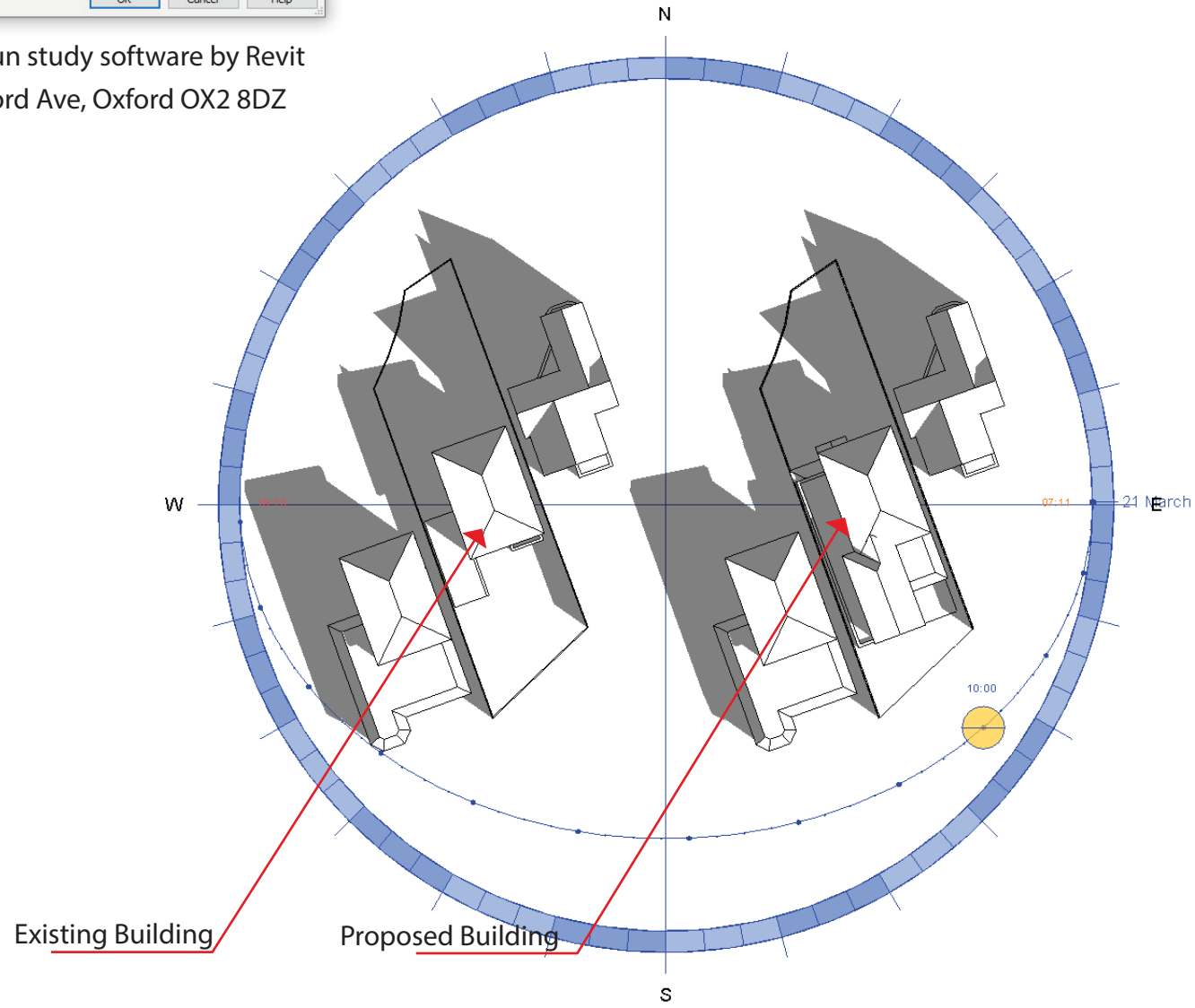

21st June
10:00

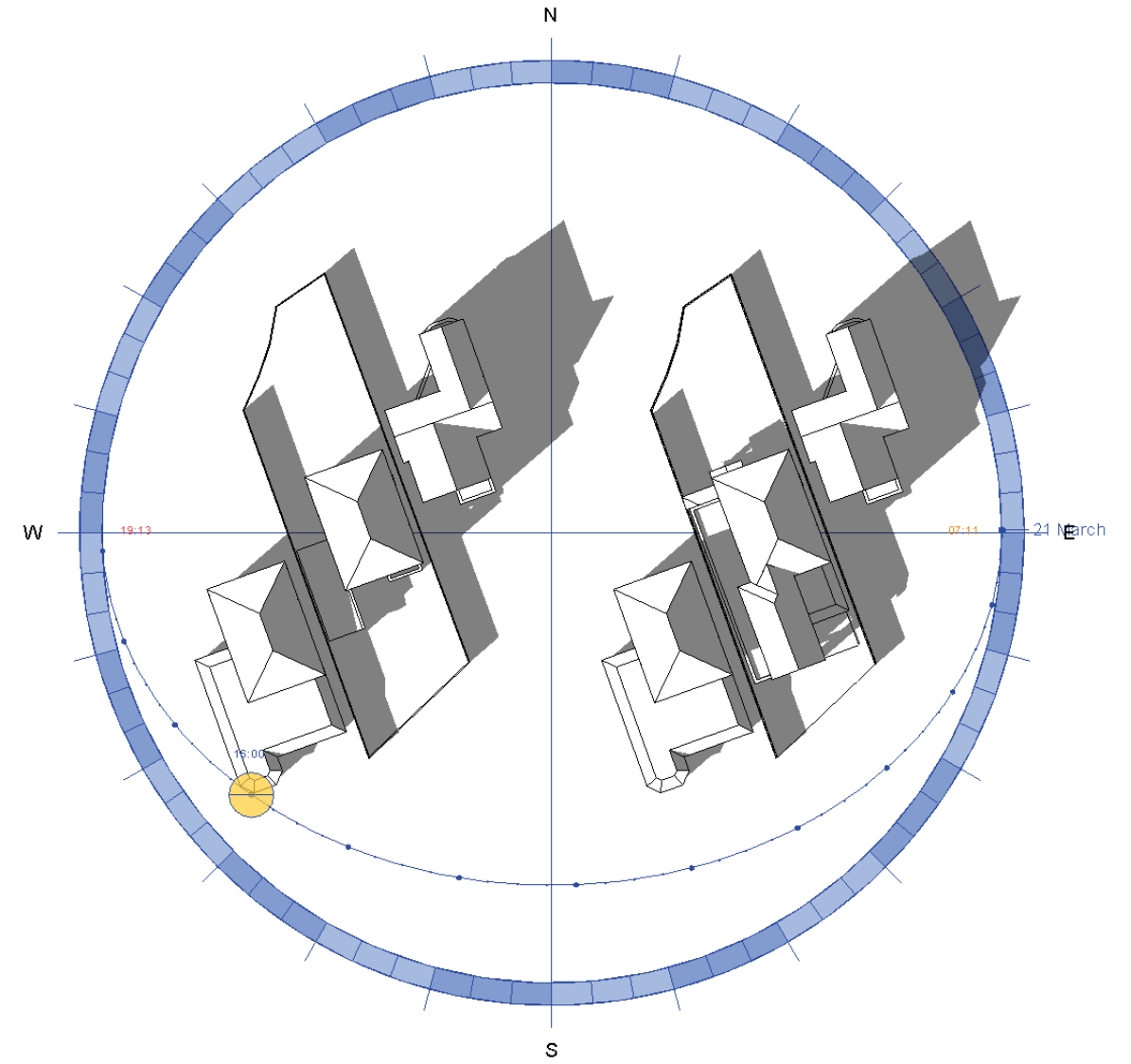

21st June
16:00

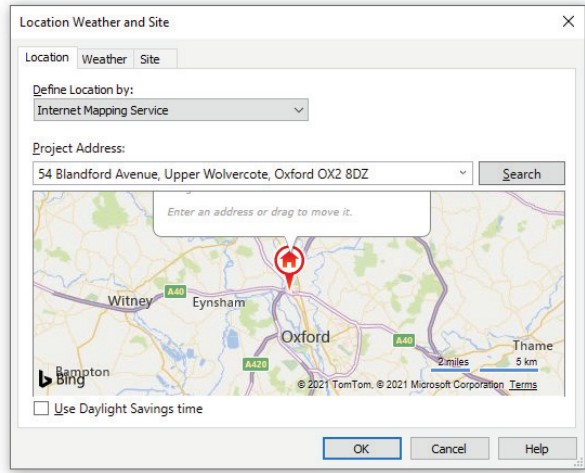

Daylight and Sun study software by Revit
 Site : 54 Blandford Ave, Oxford OX2 8DZ

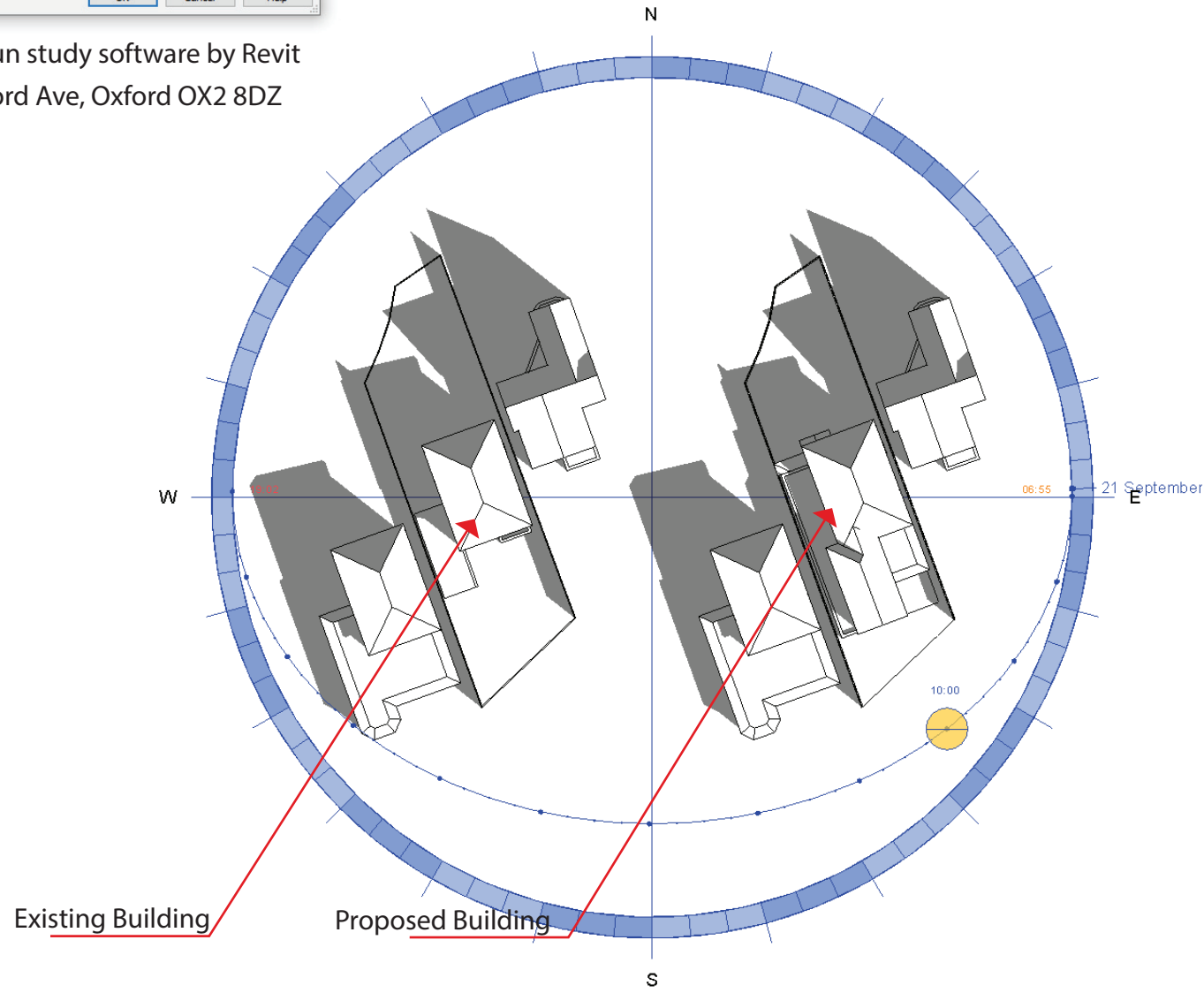

21st September
 10:00

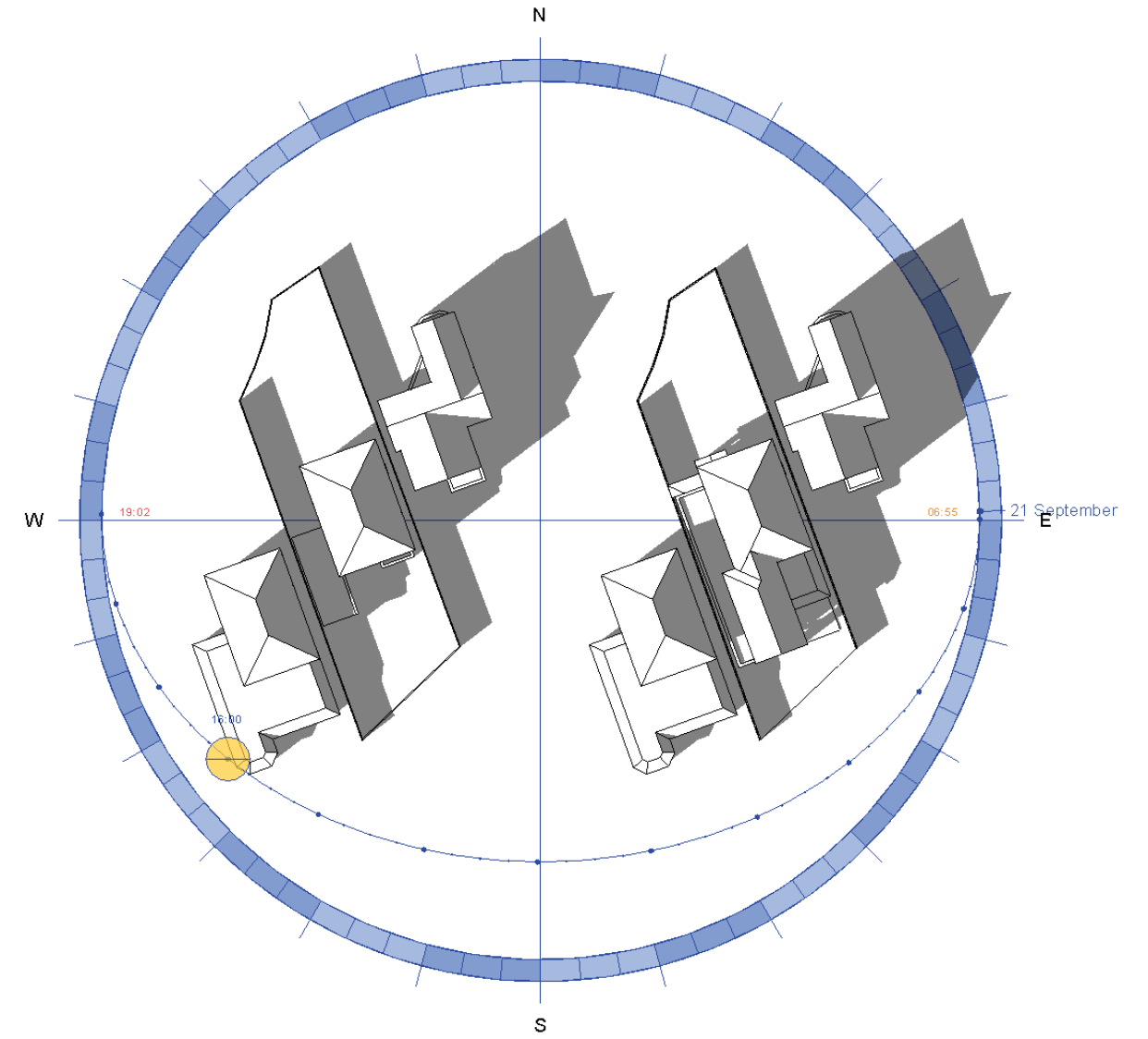

21st September
 16:00

The application includes the Sun Study which models both the existing (or 'before') rear daylight/shadow situation and the 'after' daylight/shadow situation resulting from the creation of the proposed extension. The applicant states that the BRE guidelines on light levels in the above mentioned BRE 2011 document are met by this application, and the evidence in the Sun Study in the form of shadow diagrams confirms this – specifically, that the extension will not result in unacceptable loss of light and so will not have an adverse impact on residential amenity.