

PROPOSED PLAN 1-50@A3

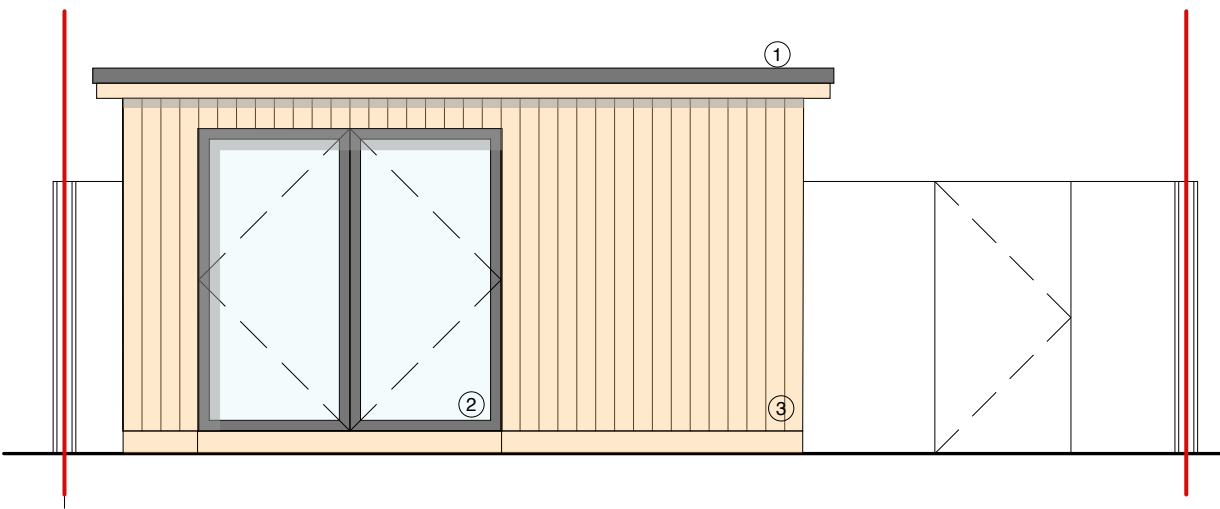

PROPOSED SOUTH ELEVATION 1-50@A3

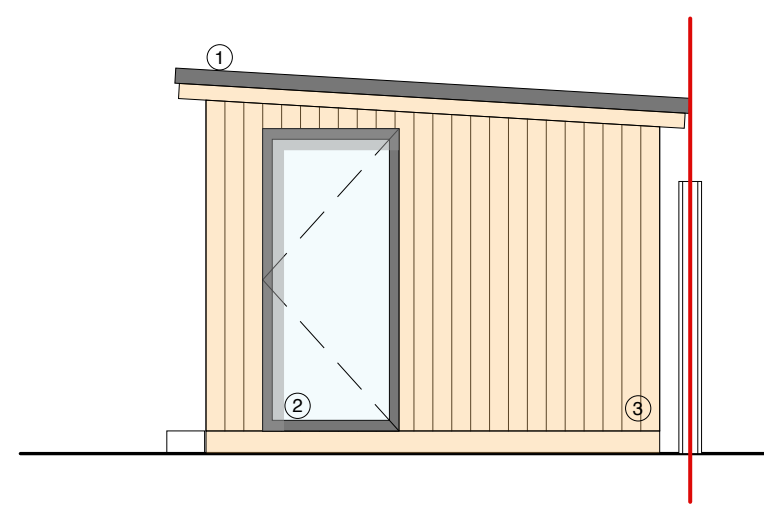

PROPOSED EAST ELEVATION 1-50@A3

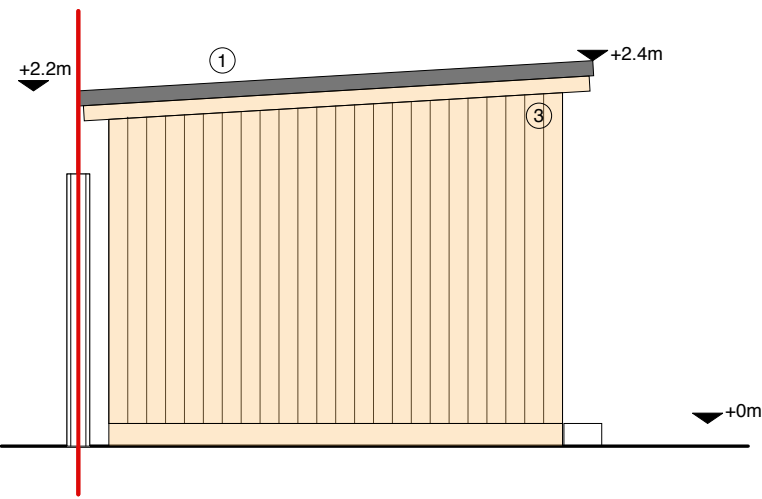

PROPOSED WEST ELEVATION 1-50@A3

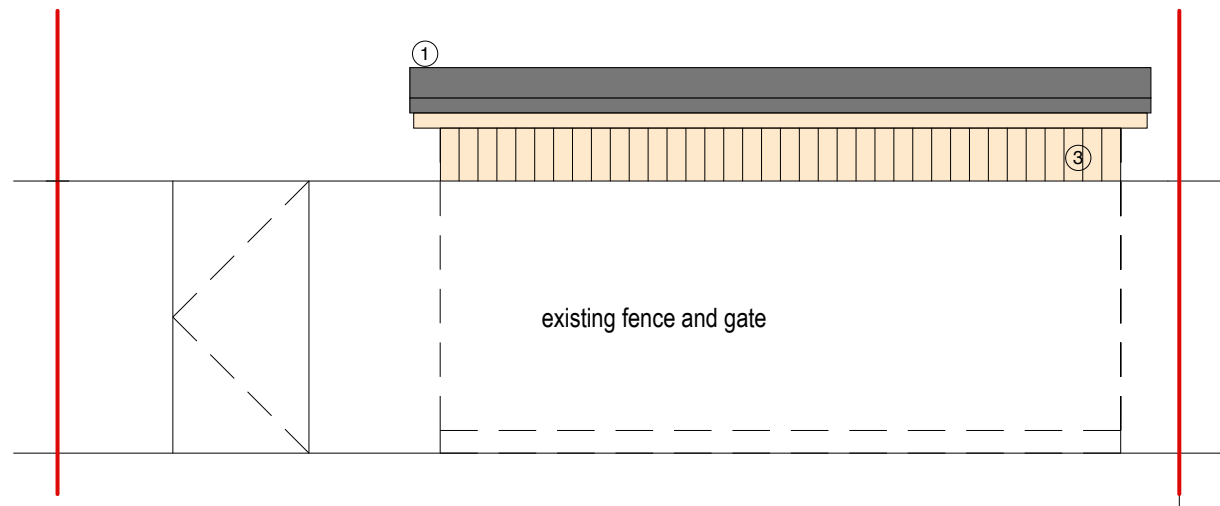

PROPOSED NORTH ELEVATION 1-50@A3

- ① Dark grey EPDM roof
- ② Dark grey finish timber glazed door/french door
- ③ Weathered timber boarding

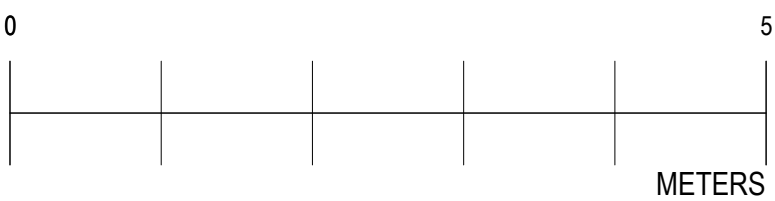

Revision - Description

45 Ormiston Ave, Glasgow, G14 9EL
 Title: Proposed Garden Room - proposed plan/elevations
 Status: **PLANNING**
 Drwg no: **OR AVE-P-02** Scale: 1:50@A3
 1st issue: 29.03.21