

1:10 VERTICAL SECTION AT WINDOWS.

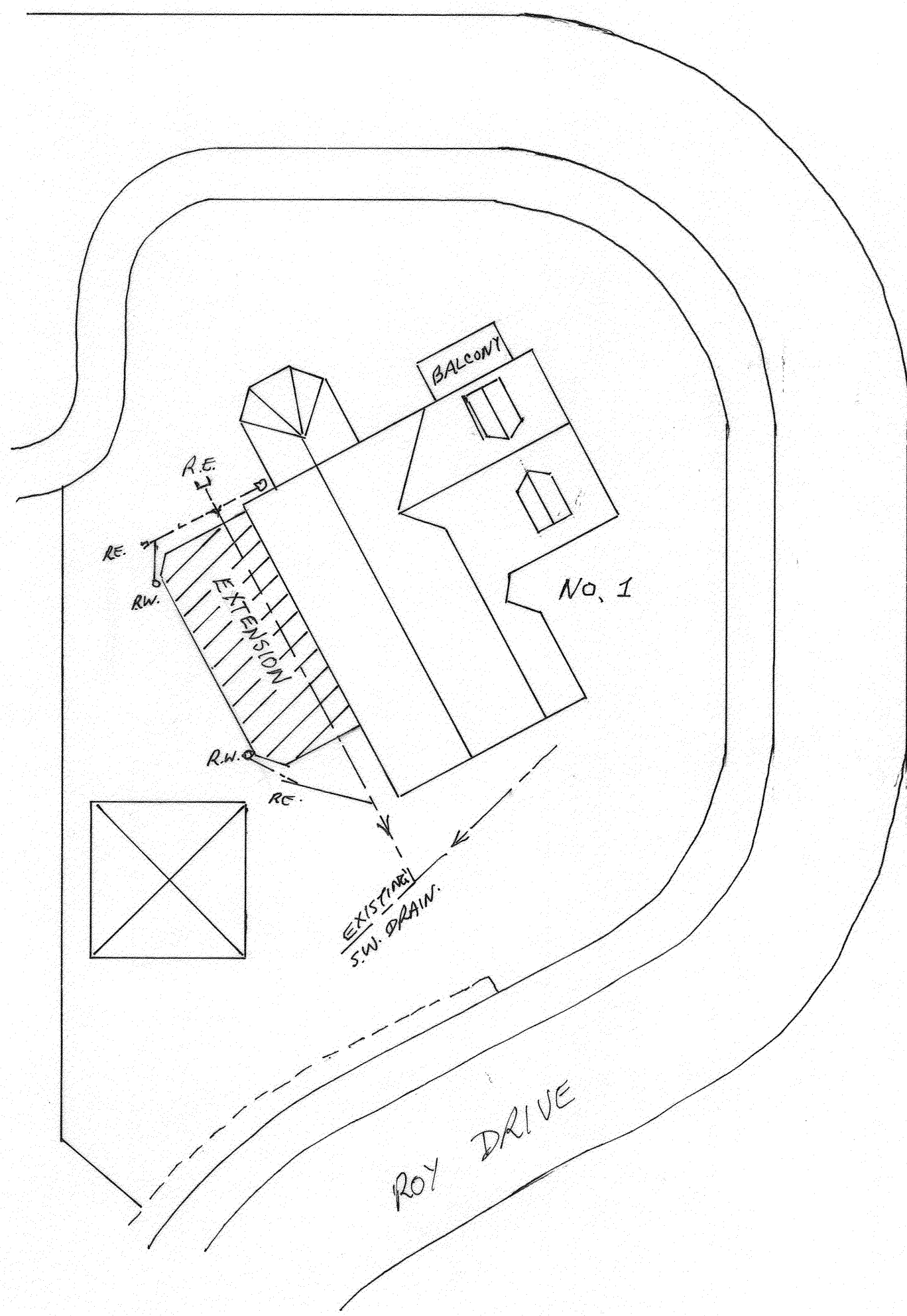

BLOCK PLAN 1:200.

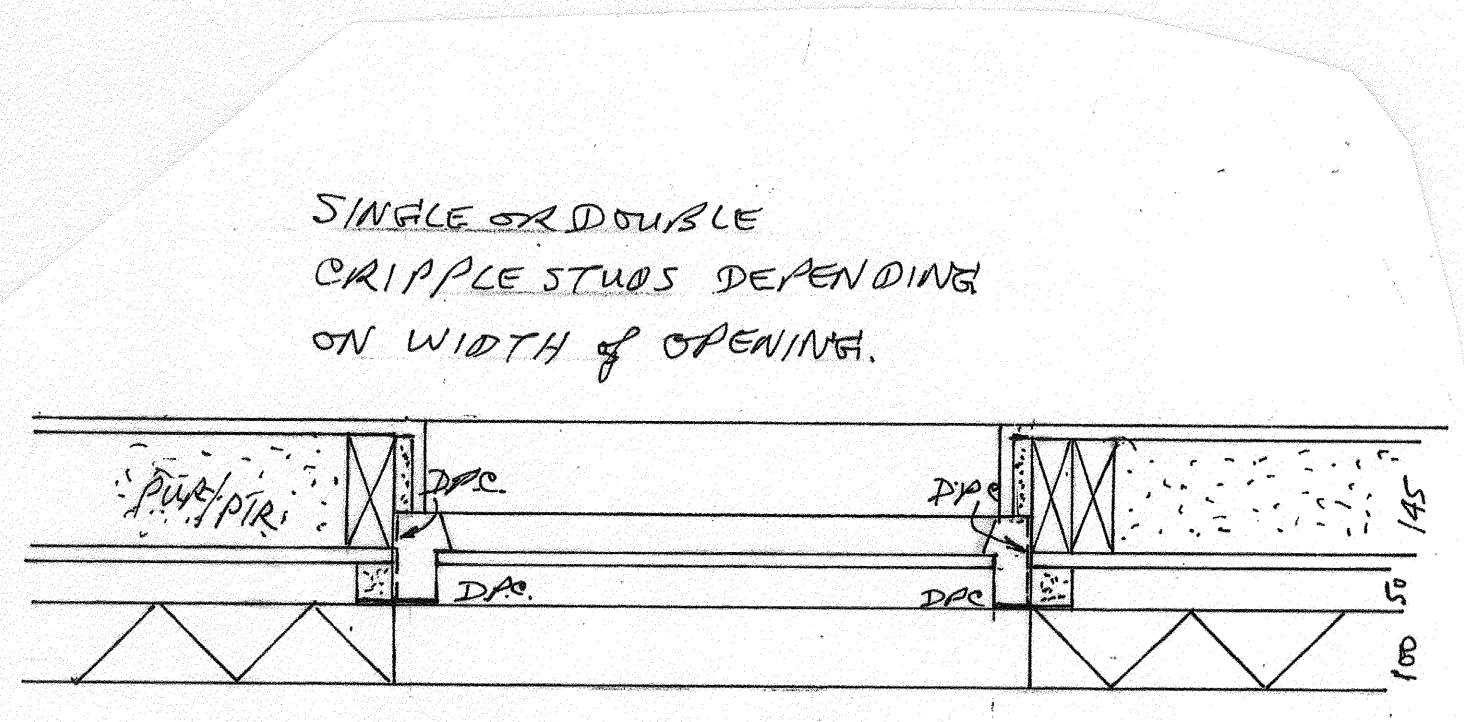
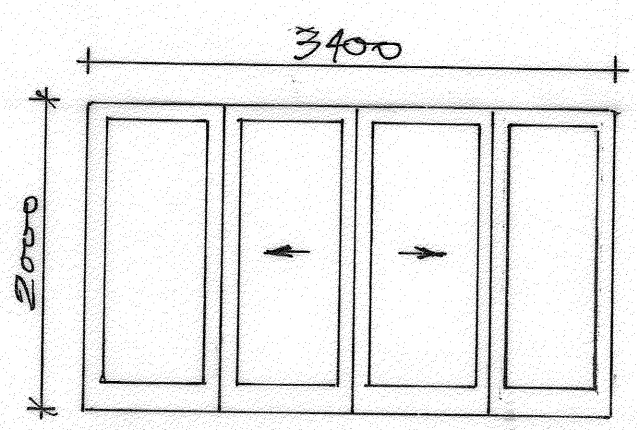
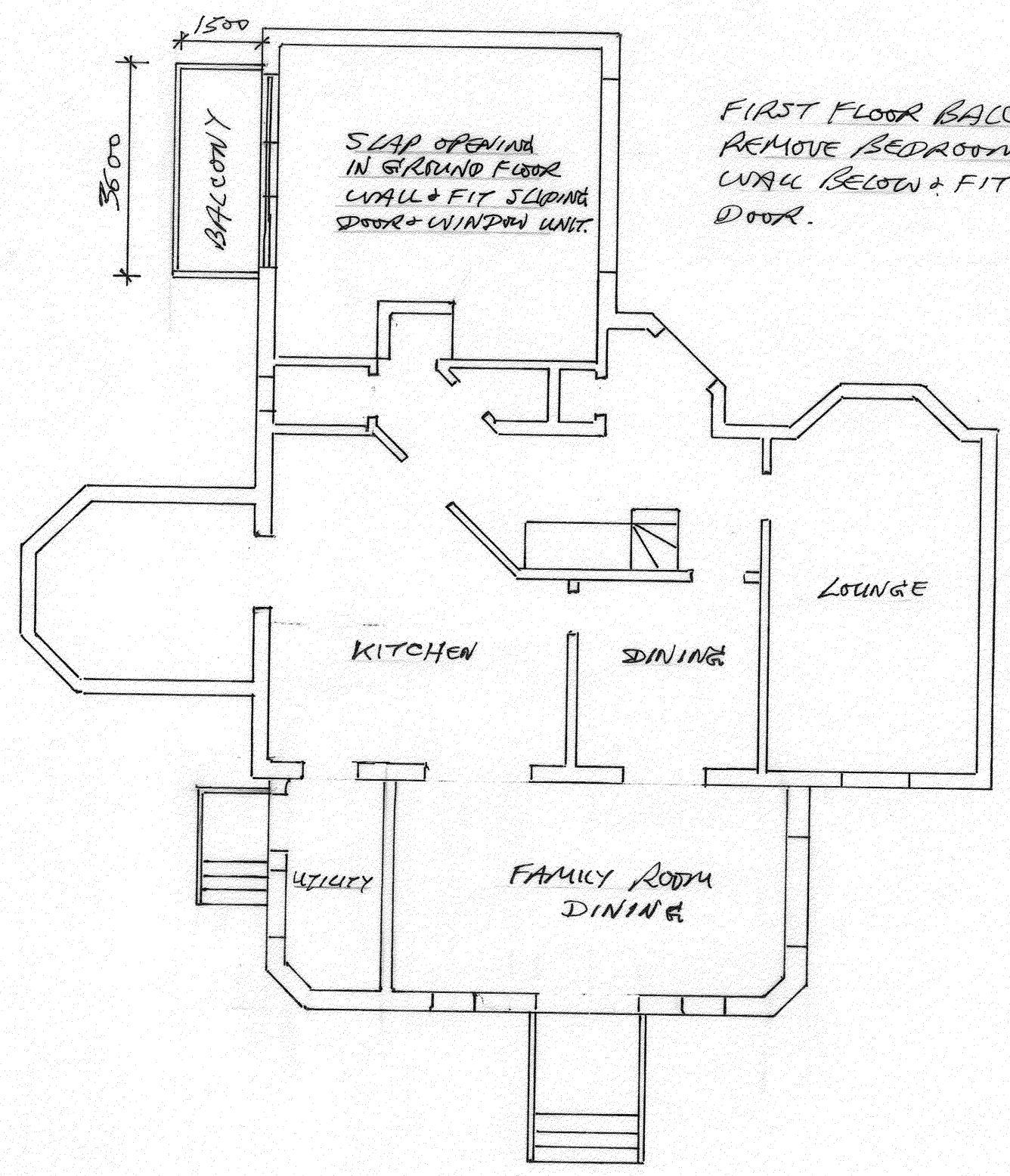
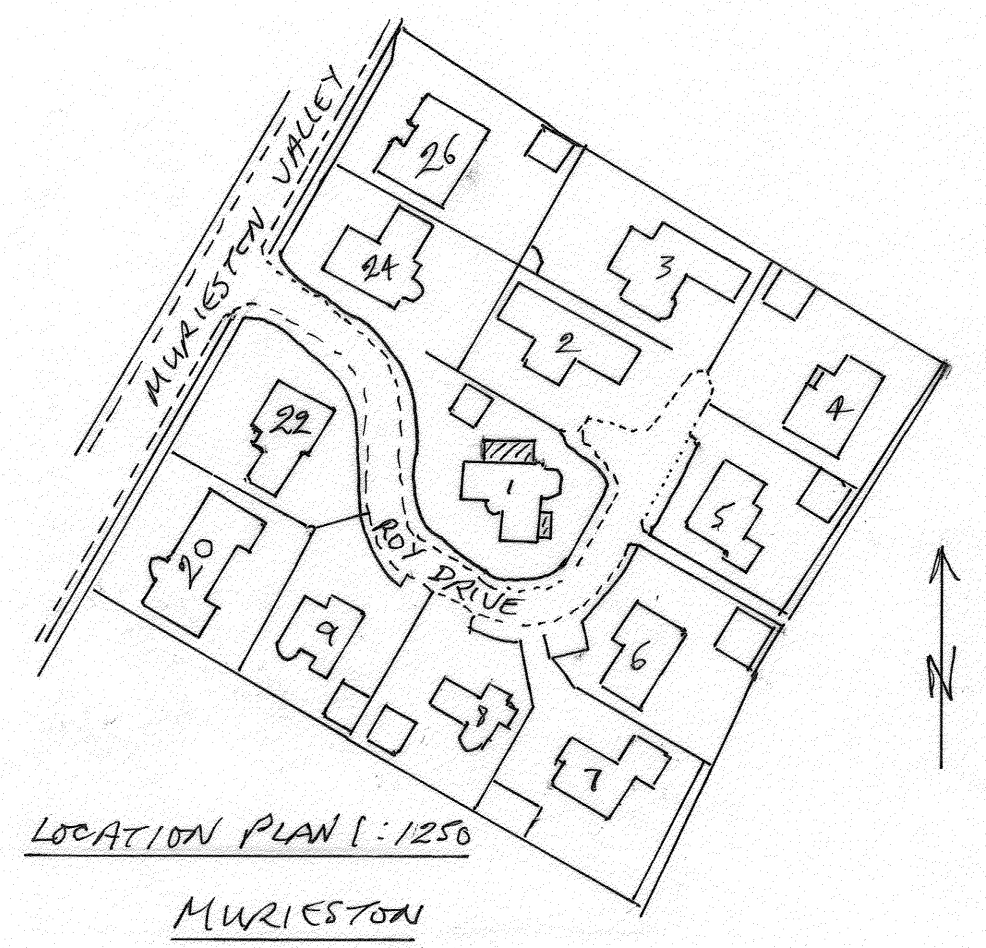

D.P.C. TO VERTICAL JAMBS
FIRE RATED CAVITY CLOSERS

1:10 HORIZONTAL SECTIONS AT OPENINGS.

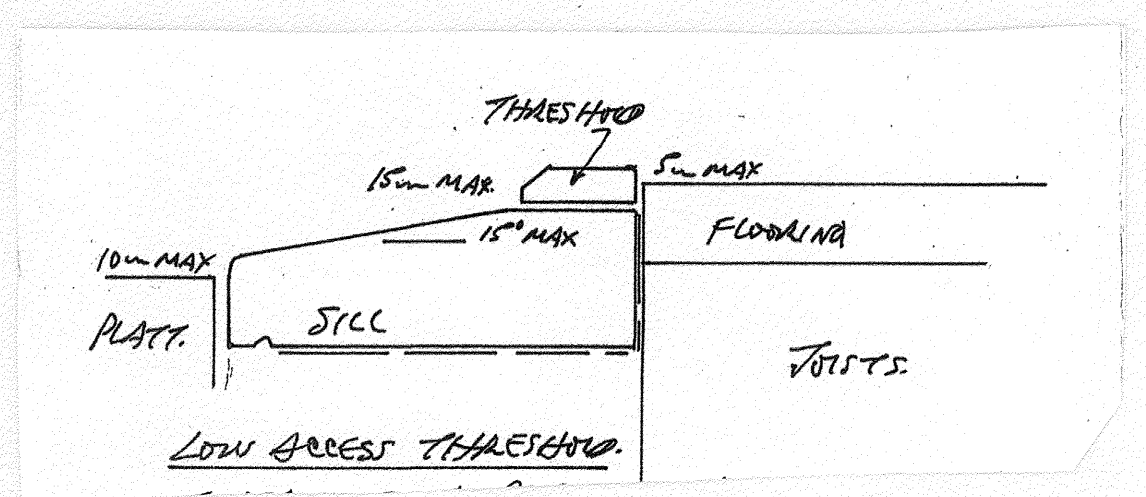

Notes

All electrical work to comply with BS 7671:2018 18TH EDITION INC REFS.

All Glazing below 800mm cill height to be safety glass to BS6262:2005 PART 4

Downtakings to comply with BS6187:2000

Roof truss design certificate to be provided before work commences on site.

G Johnston Plans & Building Design Ltd to be advised 7 days before work starts on site

These plans are for local authority submission only.

All works to be in accordance with the Building (Scotland) Regulations 2003 and amendments inclusive of all EEC directives and all local authority byelaws. Public footpath works to comply with operations (Scotland) regulations

Contractor to check all site dimensions prior to commencement of works and ensure accuracy and competent standard of all finished workmanship.

Contractors are to take reasonable care to ensure that their employees and sub-contractors are aware of their own and the contractors obligations under the health and safety at work act and all other associated statutory requirements relevant to the site.

Contractors are responsible for the correct interpretation of BSSR and COP etc and local authority requirements on site and to inform relevant local authority departments of progress on site as required.

Client to obtain all necessary legal requirements prior to works commencing.

All items deemed to have been taken for by the contractor. All contingencies to be allowed for by the contractor.

All authority regulations and methods to comply.

This office's responsibility limited to achievements of the Local Authority permissions.

This office is not responsible for the condition of existing works.

This office's liabilities limited to these plans.

This is a true copy of the plans lodged with my application

DATE: 12-4-21

SIGNED: [Redacted]

Rev	Date	Checked
Client Mr. M. HANIF		
Address 1 ROY DRIVE, MURRIESTON, LIVINGSTON		
Dwg No. 003/3		
Scale 1:10, 1:200, 1:1250		
Date 12-4-21		
Drawn by G. A. JOHNSTON		
<small>Use figure dimensions only. Contractor to check all sizes on site. Do not scale from drawing. Copyright of design and drawing reserved.</small>		

G JOHNSTON
PLANS AND BUILDING DESIGN

4 Priors Grange
Torphichen EH48 4QN

T: 01506 652288

email: georgejohnston@talktalk.net

ARCHITECTURAL DESIGN