

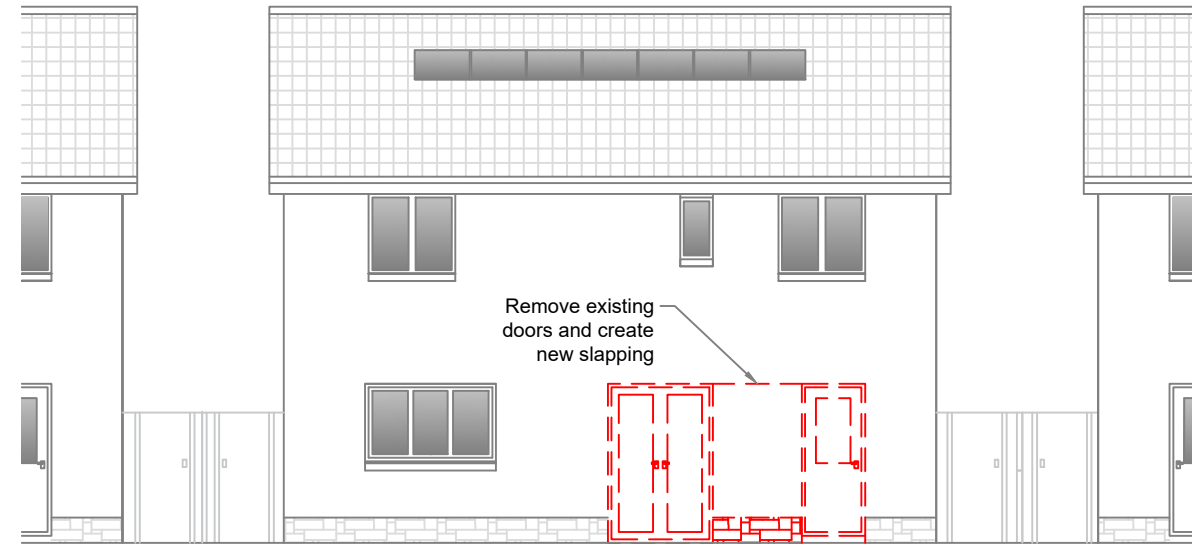

**Existing Front Elevation**  
Scale 1:100

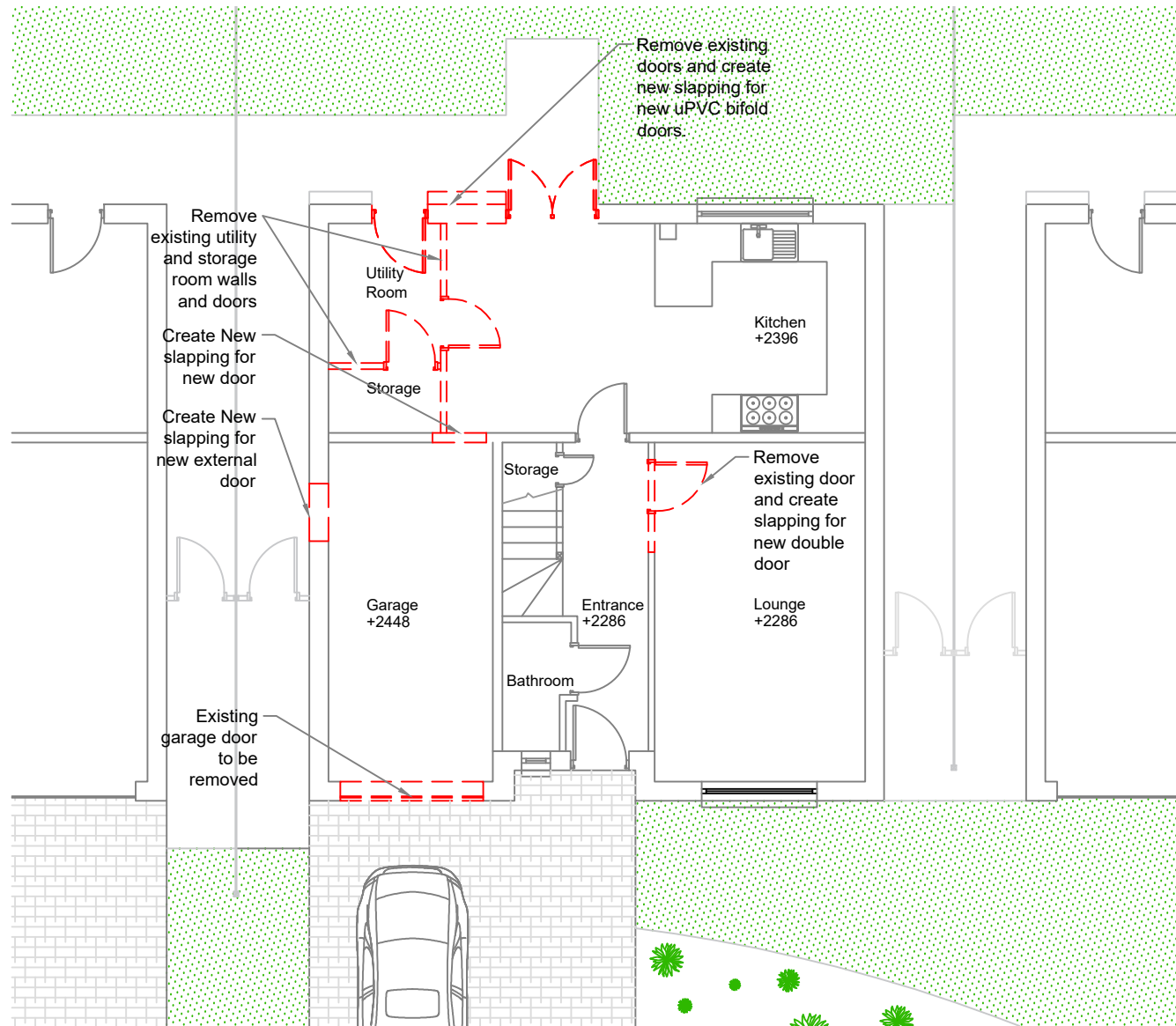

**Existing Rear Elevation**  
Scale 1:100



**Existing Ground Floor Plan**  
Scale 1:100

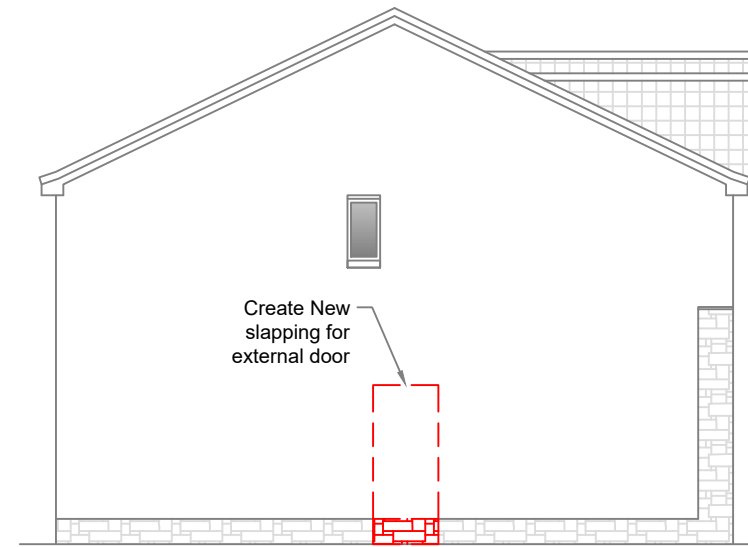

**Existing Gable Elevation**  
Scale 1:100

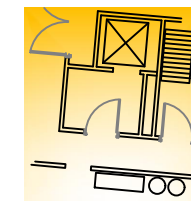

**Glanpine Ltd**  
Architectural & Engineering Services  
308 Lanark Road West  
Currie  
Edinburgh EH14 5RR  
gr-ti@blueyonder.co.uk  
0131 538 9331  
07752877704

**CERTIFICATE  
OF LAWFULNESS**

**New Garage Conversion & Internal Renovations at  
24 Lamond Crescent, Winchburgh for  
Graham Orr**

**Existing Ground Floor Plan  
& Elevations**

Drawn: GWH	Ck'd:	Scale: 1:100
Date: 10.04.21	Date:	

Drawing No. <b>ORR/PP/02</b>	Revision -
---------------------------------	---------------