

PROPOSED FRONT (West) ELEVATION

PROPOSED REAR (East) ELEVATION

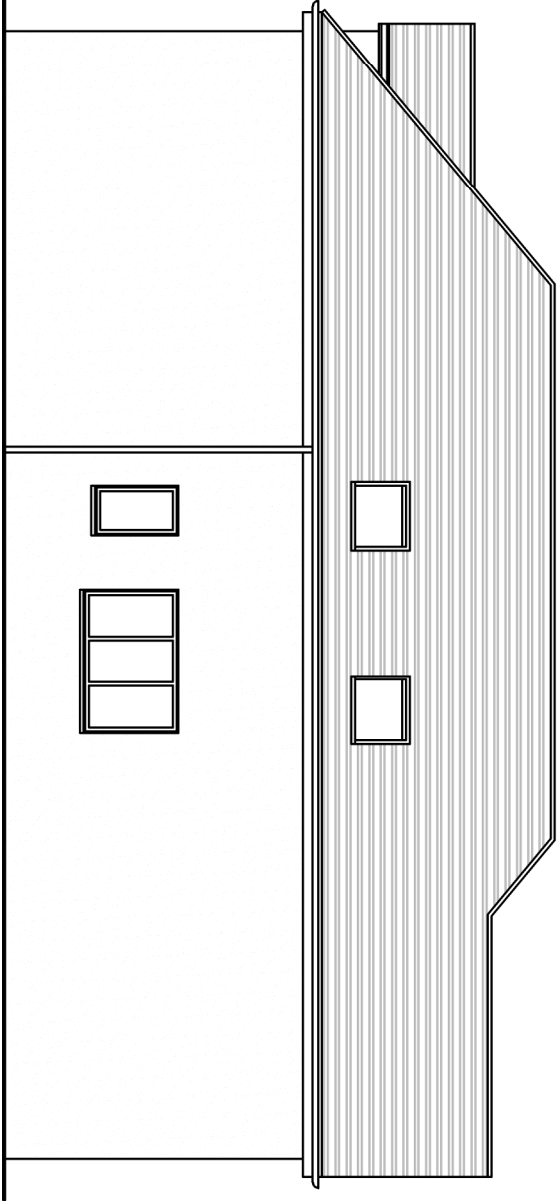

PROPOSED SIDE (North) ELEVATION

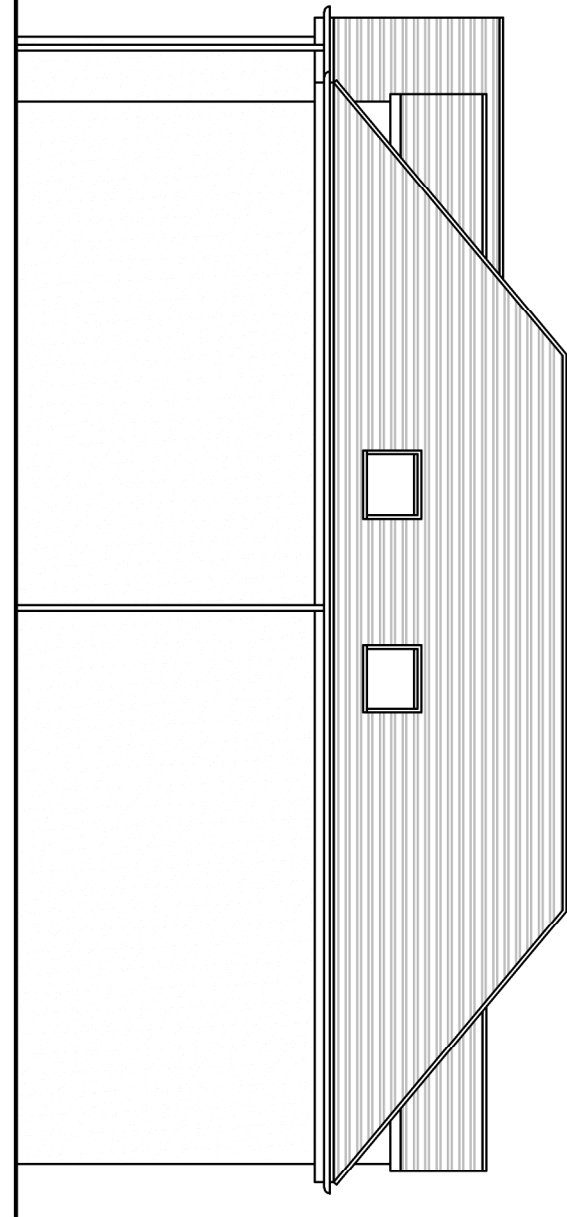

PROPOSED SIDE (South) ELEVATION

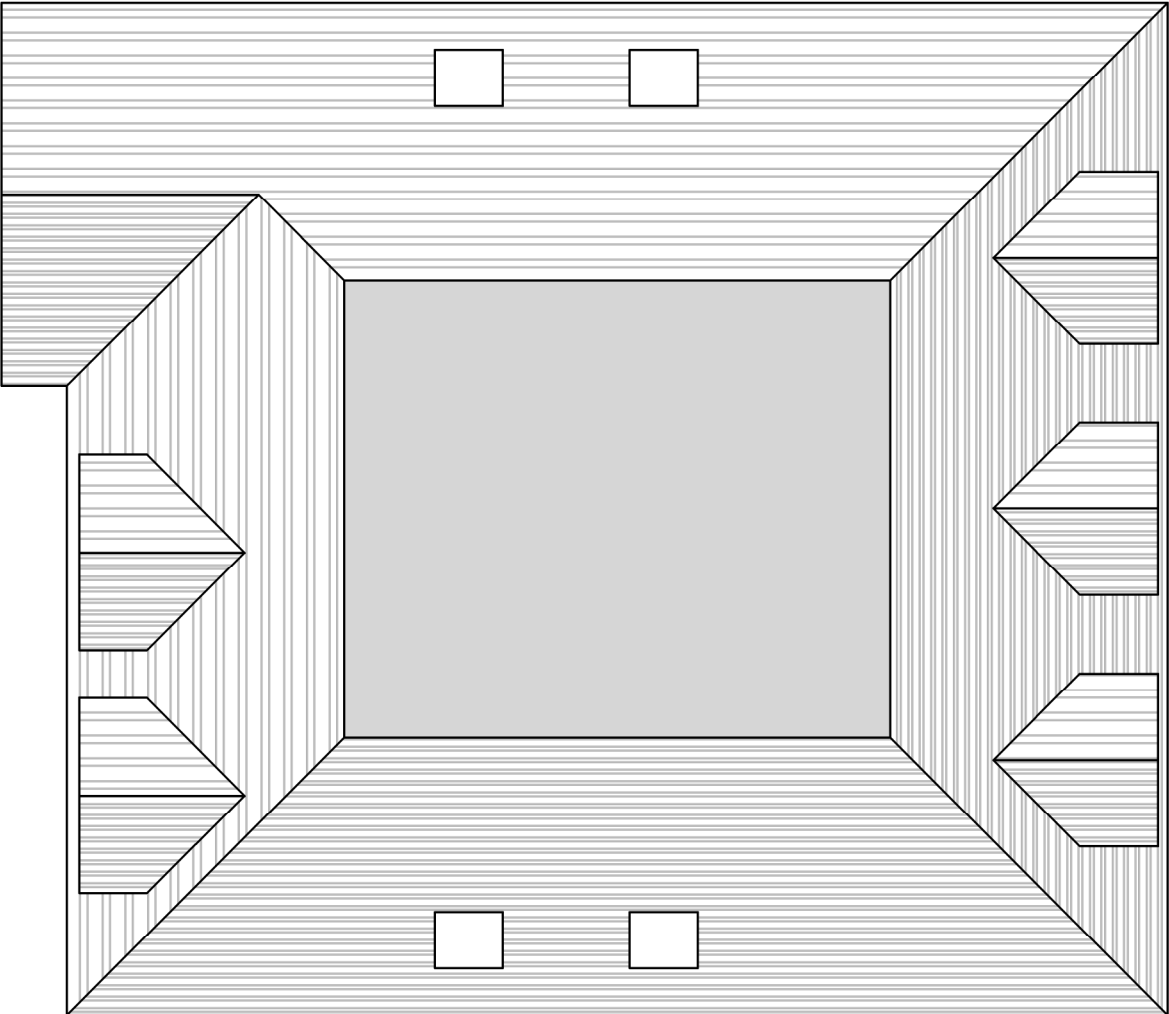

**DAVID MILLS ARCHITECT**  
3 Maps Cottages, Platt Common, Platt, Sevenoaks, Kent TN15 8UX  
Tel: 017325 883028 - [www.djmachitect.co.uk](http://www.djmachitect.co.uk)

**CLIENT**

Mr Steve Rothery

**PROJECT**

Proposed alterations to existing dwelling  
at 128 Hever Avenue, Wet Kingsdown  
Kent TN15 6DU

**DRAWING**

Proposed Elevations and Roof Plan

**Scale**

1:100@A3

**Date**

26-02-2021

**Dwg No**

M438/P03