



rear-south 1:100 ~ as existing



side ~ as existing



front-north



rear-south 1:100

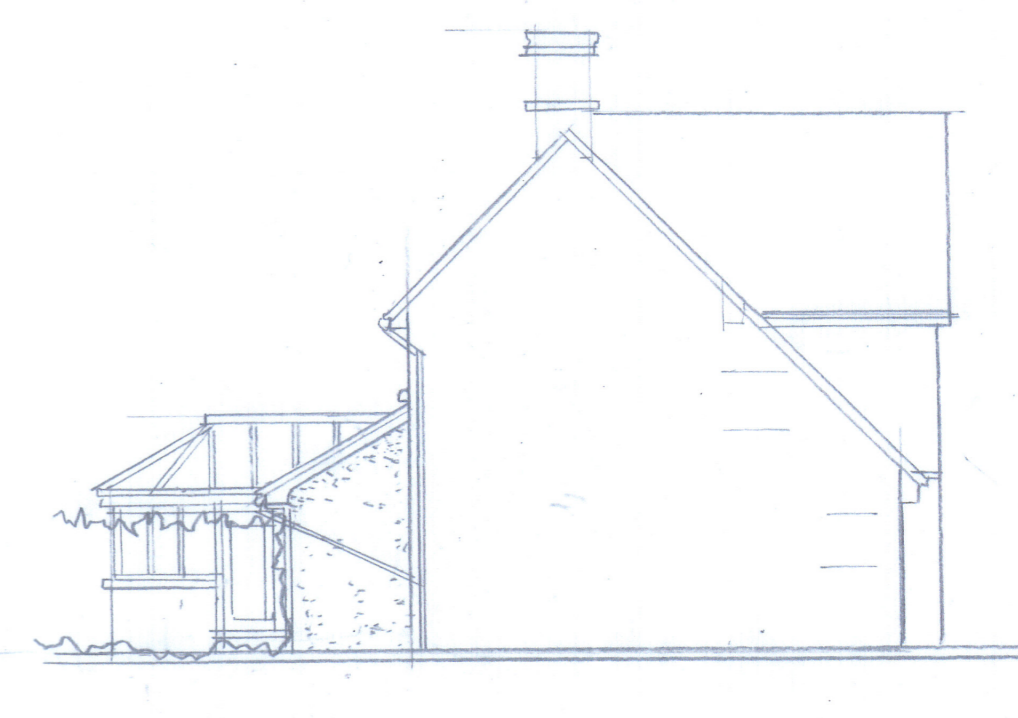

as proposed ~ side-east

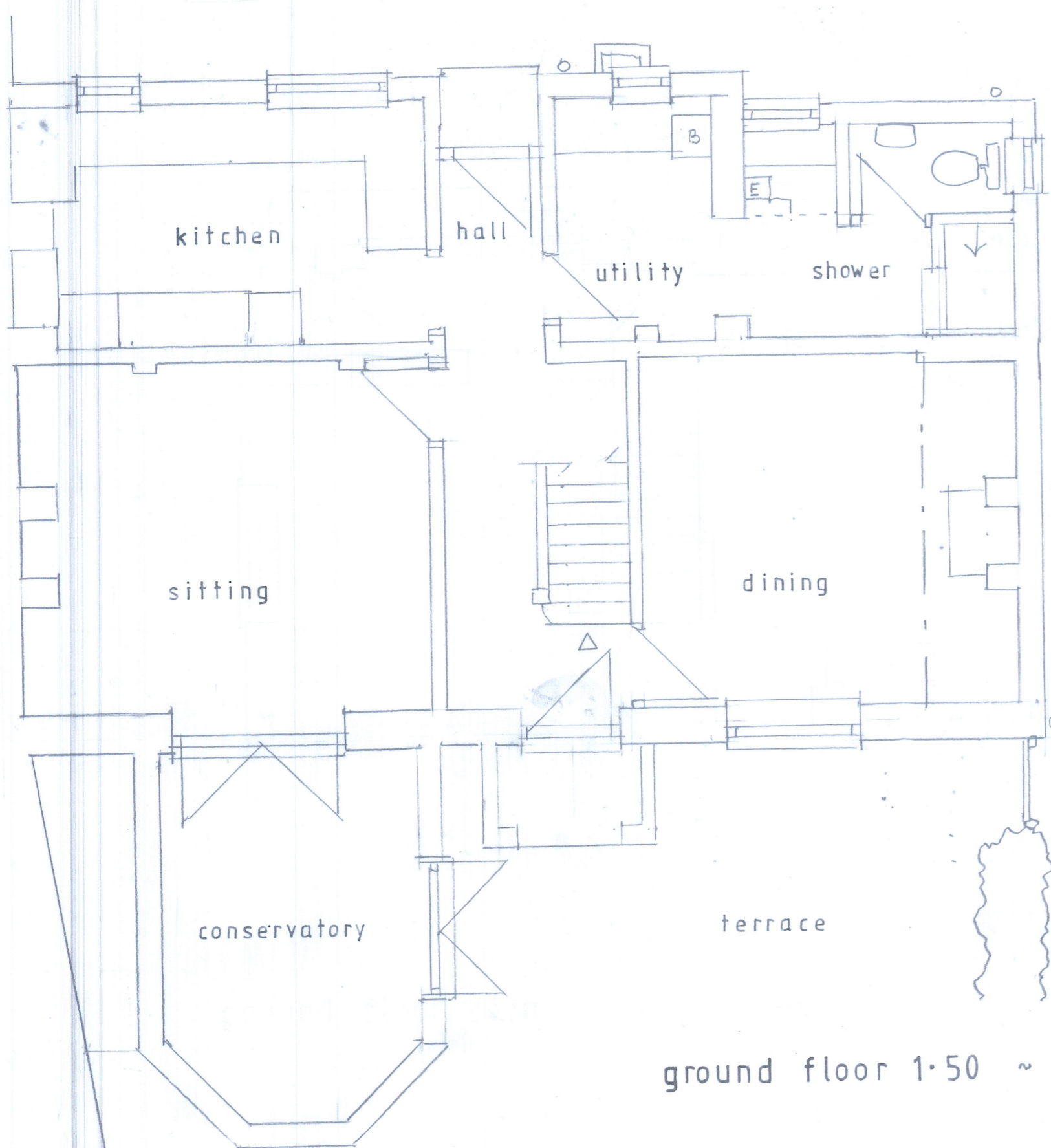

ground floor 1:50 ~ as existing

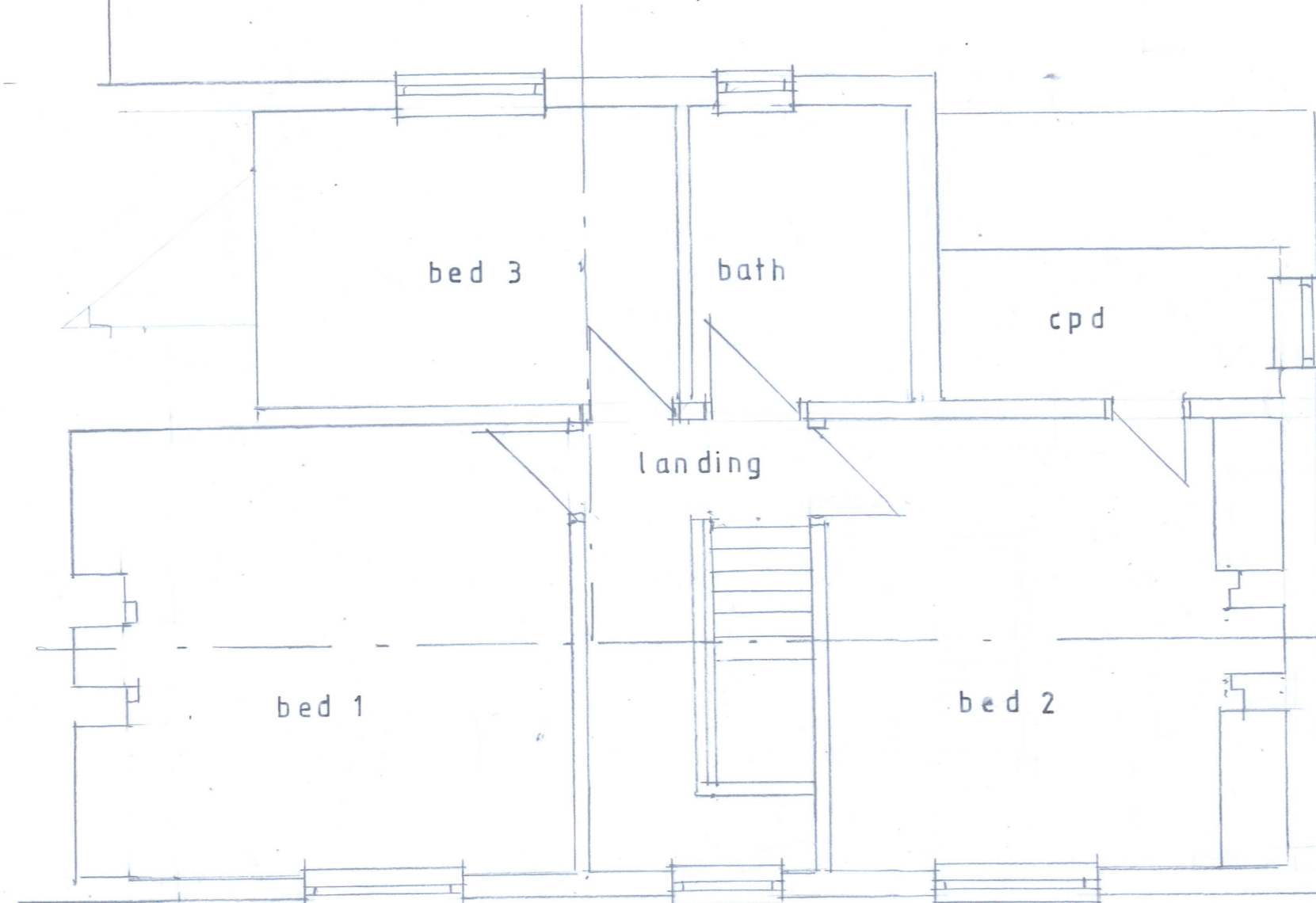

first floor 1:50

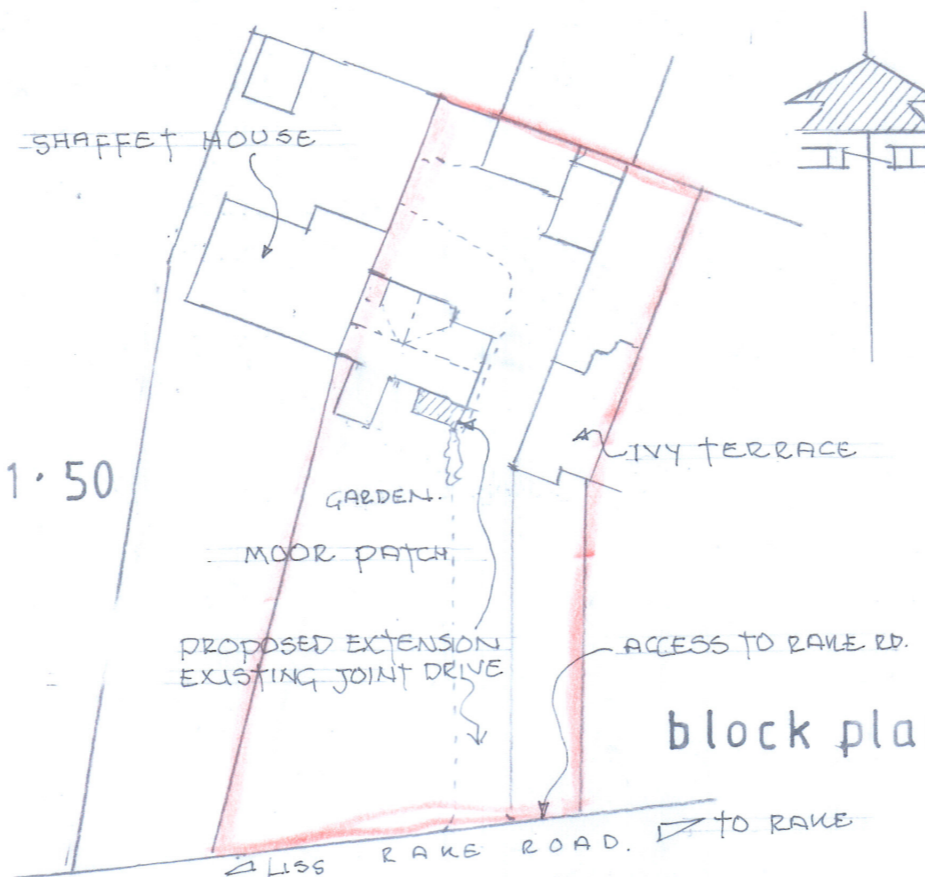

block plan 1:500

REMOVE CHIMNEY BREAST & LIME WALL WITH 25MM THERMAL BED, SCRM & SET

REARRANGE EXISTING UNITS TO NEW AREAS & MAKE GOOD TO SURFACES

FORM OPENING 1M WIDE & 1M OFF FLOOR WITH P.C. CONCRETE LINTOL OVER

REMOVE SOLID TIMBER DOOR & FIT ALUMINUM DOOR & FRAME AS FOLDING DOORS

DEMOLISH REDUNDANT PORCH & CONSTRUCT PAVED TERRACE SET 150 MM BELOW HOR. D.P.C.

100MM D.P.C. TO ALL NEW WALLS & COMBINE D.P.C. TO EXIS. NEW HOR. D.P.C. TO PIERS & WING WALLS

BLACK PLASTIC H.R. GUTTER & 100 DWP TO EXIS. SWP & SCAM. PITCH OF ROOF 27.5°-30° TO SUIT SITE

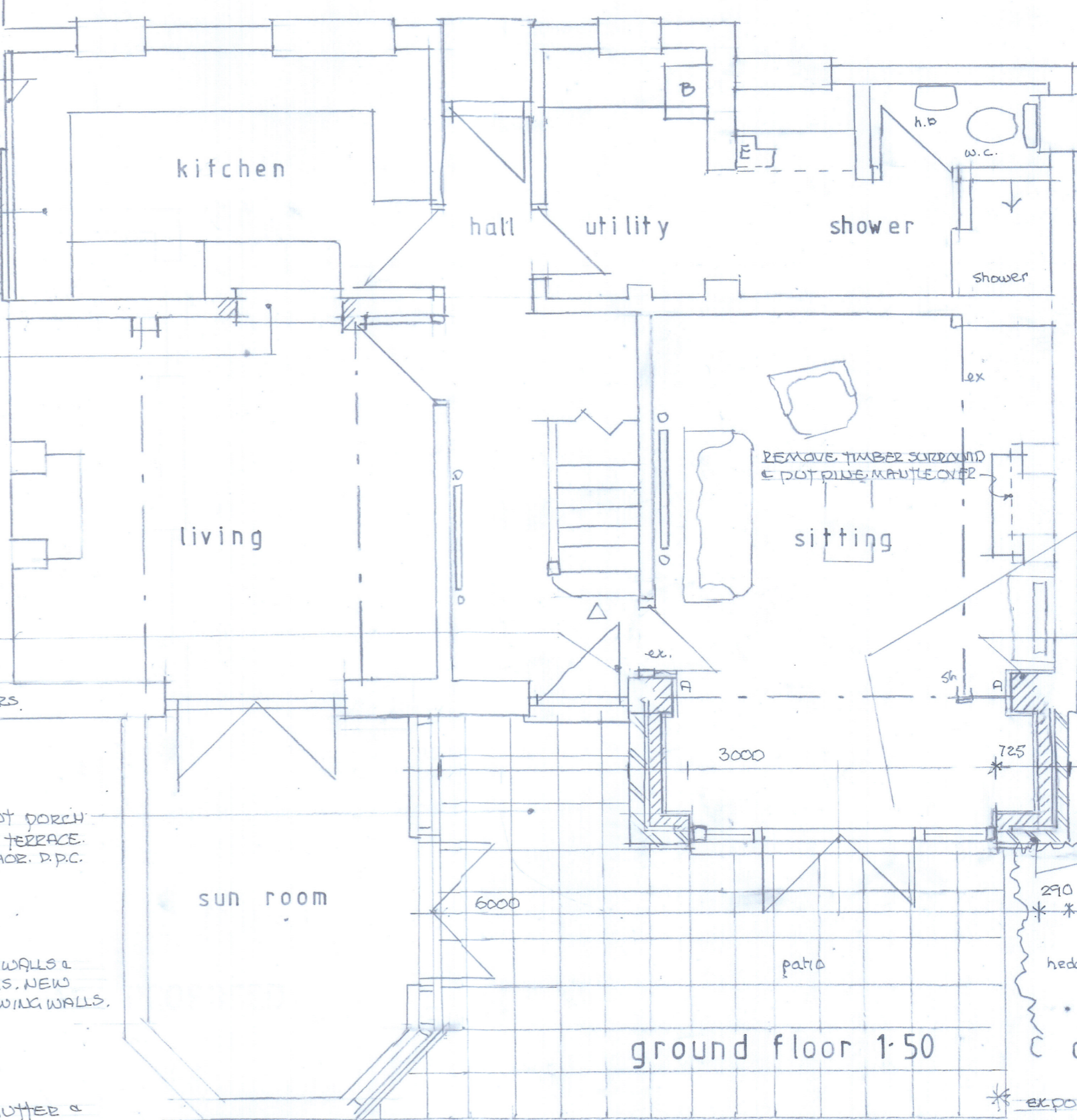

ground floor 1:50

as proposed

MATCH EX. TREATMENT OF EAST PARTY WALL TO EX. FINISH. CUT TO BEVEL & FORM CAVITY WITH INSUL BATS

100MM INS. BLOCKS TO INTERIOR SEAM & PLASTERED FINISH. 150MM VERT. D.P.C. TO NEW FOLDING DOORS

WHITE UPVC. DOORS & SIDELIGHT WITH DOUBLE GLAZING TO B.S.S. SECURITY LOCK TOP & BOTTOM

NEW PIERS & FOUNDATIONS TO SUPPORT DEL. 2.5.3 OVER BOLTED TOGETHER AT 600 CBR

410 1050 DRIVE

290 3000 725 290 4150 TO BOUNDARY

290 3000 725 290 4150 TO BOUNDARY

hedge

TRIM HEDGE TO SOUTH HOUR F.P. CASING TO E.S. EXTEND EXISTING HEATING INTO EXT.

* EXPOSE EXISTING FOOTINGS. DEBRIS REINFORCEMENTS AT OUTSET TO ENSURE THE SUITABILITY & RESPOND SAME TO CLIMATE

PROPOSED EXTENSION TO REAR OF MOOR PATCH. RAKE ROAD. LISS. GU33 7ES. FOR MR. & MRS. M. BLABER. PLAN N°1301-21-01 DRAWN: MARCH 2021. A.C. SCALES 1:50 PLAN & SECTION 1:100 ELEVATIONS.