

NO GLAZING BARS ARE PROPOSED

© COPYRIGHT

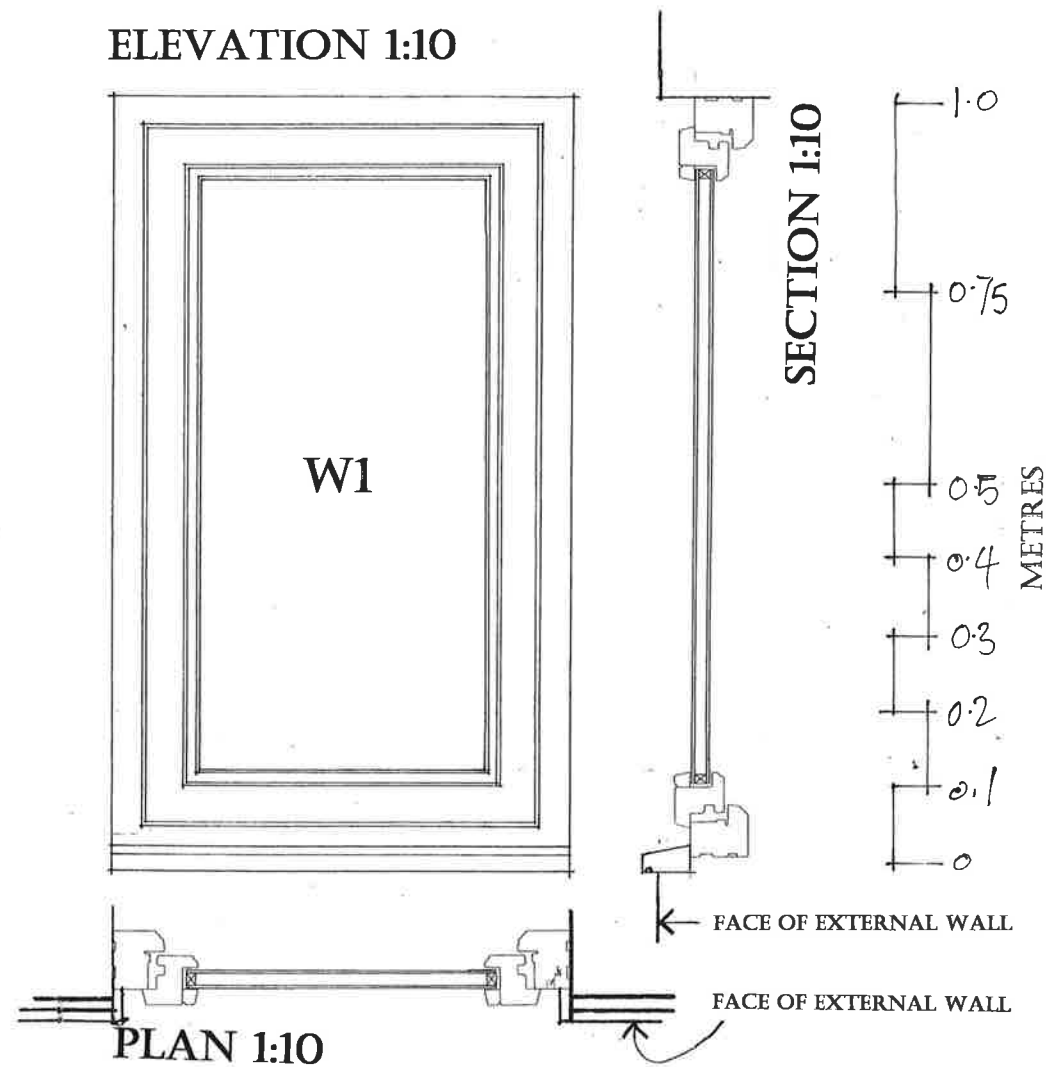

PLAN 1:10
WINDOW W1
MATERIALS:

PAINTED TIMBER
PAINT FINISH TO MATCH MAIN HOUSE
OBSCURE GLAZED

METHOD OF GLAZING FIXING:

BEADING

METHOD OF OPENING

SIDE HUNG CASEMENT

**DISCHARGE OF CONDITION 3
OF SDNP/21/00276/HOUS AND SDNP/21/00277/LIS
ALTERATIONS TO EXISTING ANCILLARY BUILDING
TO FORM STUDIO/GYM
AT TERWICK MILL HOUSE, MILL LANE, DUMPFORD, TROTTON**

WINDOW DETAILS (W1, RW1 AND RW2)

1:100, 1:10, 1:20

DRAWING 11

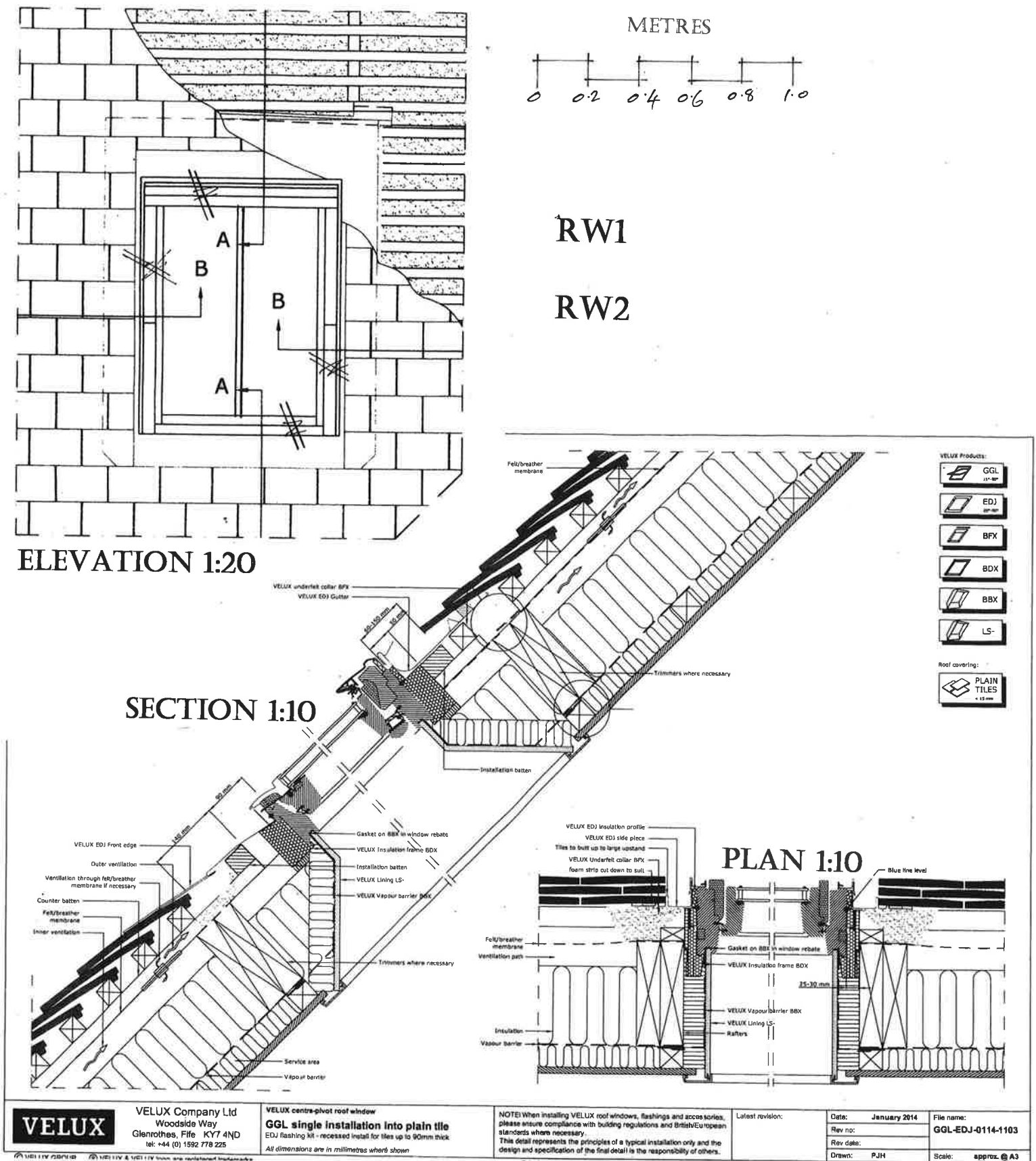

VELUX Company Ltd
Woodside Way
Glenrothes, Fife KY7 4ND
Tel: +44 (0) 1592 778 225

VELUX centre-pivot roof window
GGL single installation into plain tile
EDJ flashing kit - recessed install for tiles up to 90mm thick
All dimensions are in millimetres where shown

NOTE: When installing VELUX roof windows, flashings and accessories, please ensure compliance with building regulations and British/European standards where necessary. This detail represents the principles of a typical installation only and the design and specification of the final detail is the responsibility of others.

Latest revision:	Date: January 2014	File name:
Rev no:		GGL-EDJ-0114-1103
Rev date:		
Drawn: PJH	Scale:	approx. @ A3

ROOF WINDOWS RW1 AND RW2

MATERIALS:

GREY EXTERNAL FRAME AND
CENTRE GLAZING BAR (RAL 7043)

WHITE POLYURETHANE INTERNAL
FINISH TO TIMBER FRAME

METHOD OF GLAZING FIXING:

BEADING

METHOD OF OPENING

VELUX CENTRE PIVOT

NOTES

ELECTRONICALLY TIMED BLACKOUT BLINDS

A3 DRAWING SIZE