

- NOTES:
1. Do not scale from this drawing. If in doubt ask.
 2. Any drainage to be connected into existing system.
 3. School walls are finished in red/brown heritage style brick.
 4. Windows are UPVC
 5. Fascia / soffits painted dark colour.
 6. Roof finished in grey slate.
 7. Proposed canopy to be powder coated anthracite grey with glazed roof.

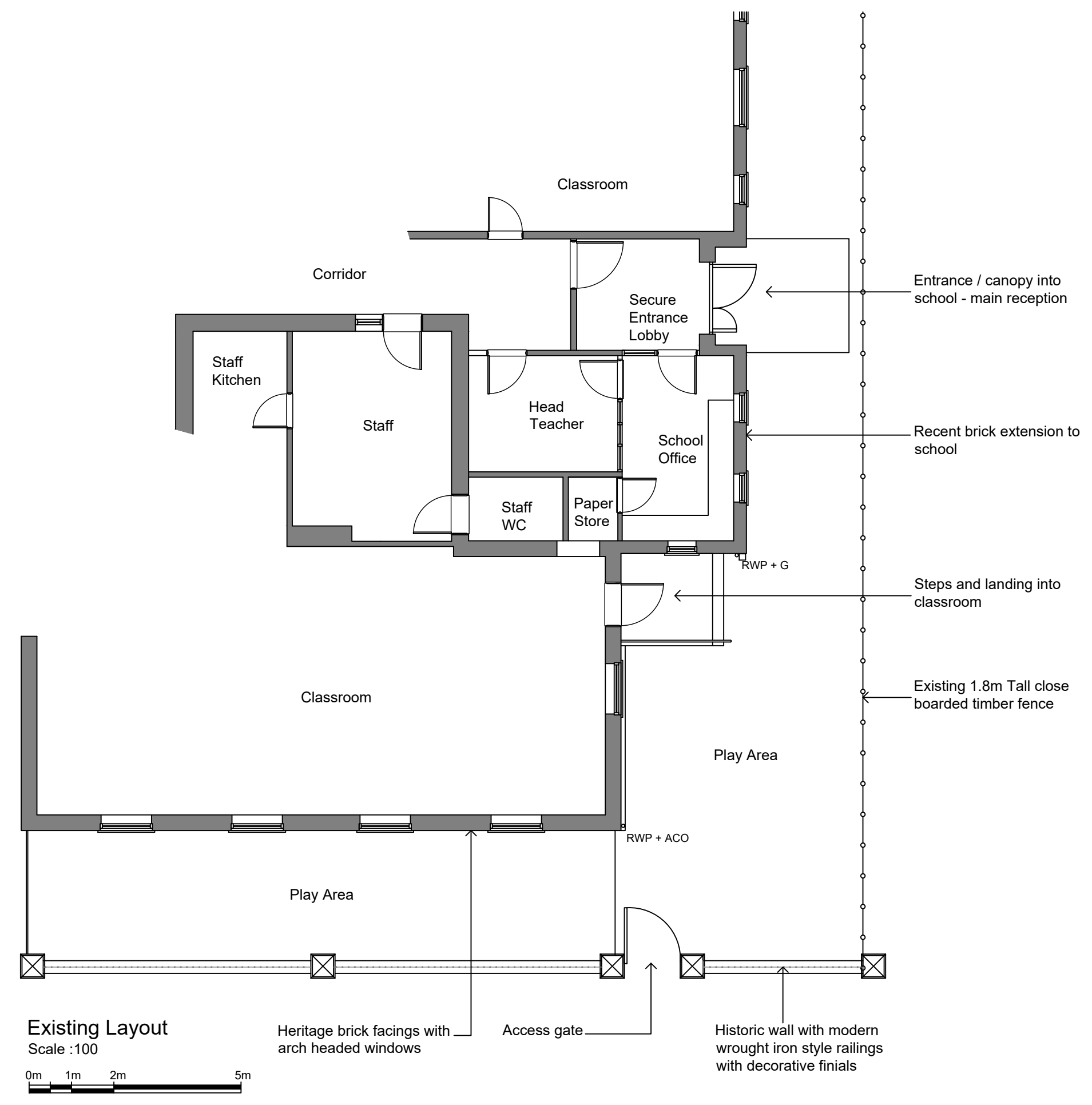

Existing Layout
Scale :100

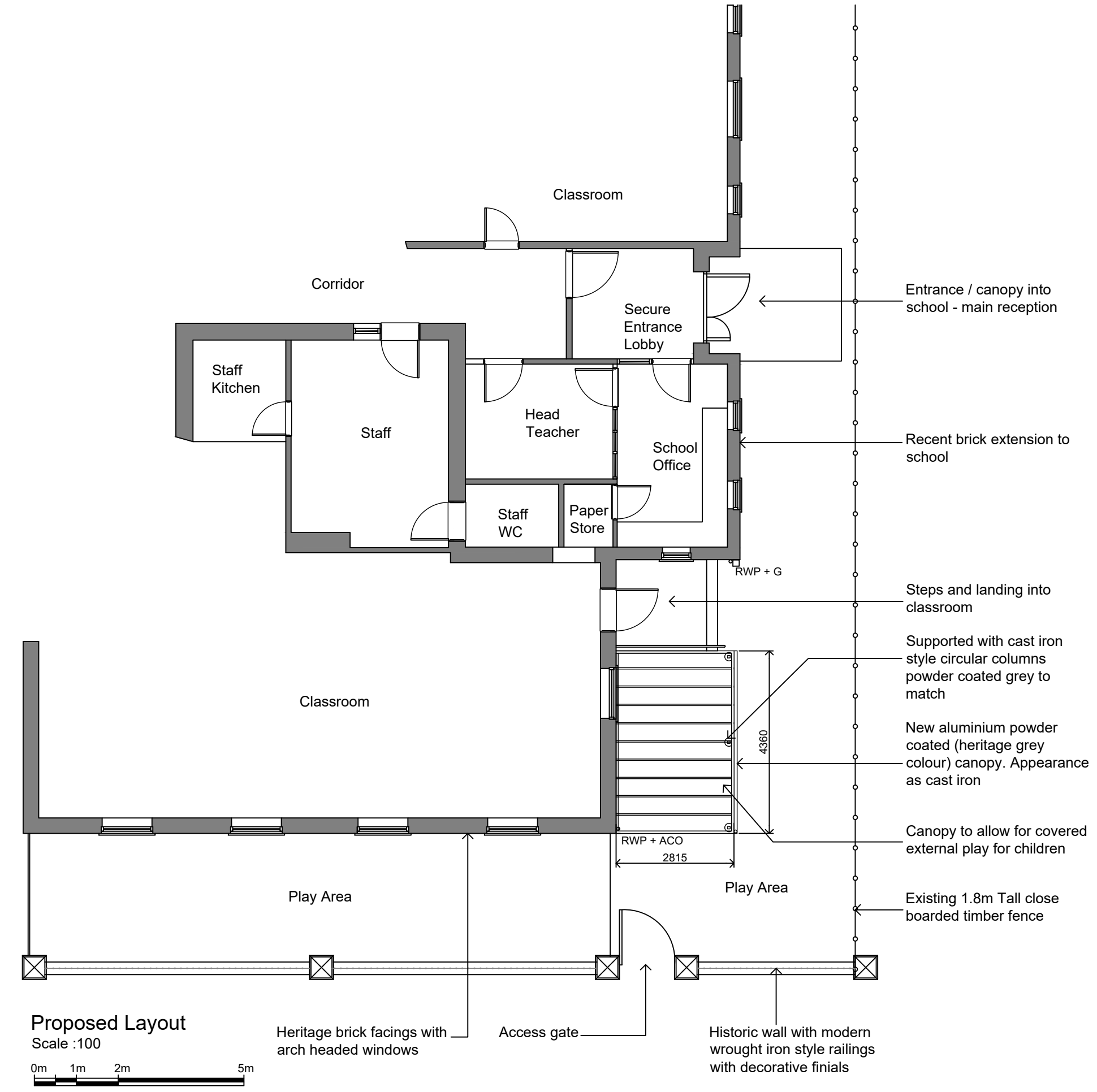

Proposed Layout
Scale :100

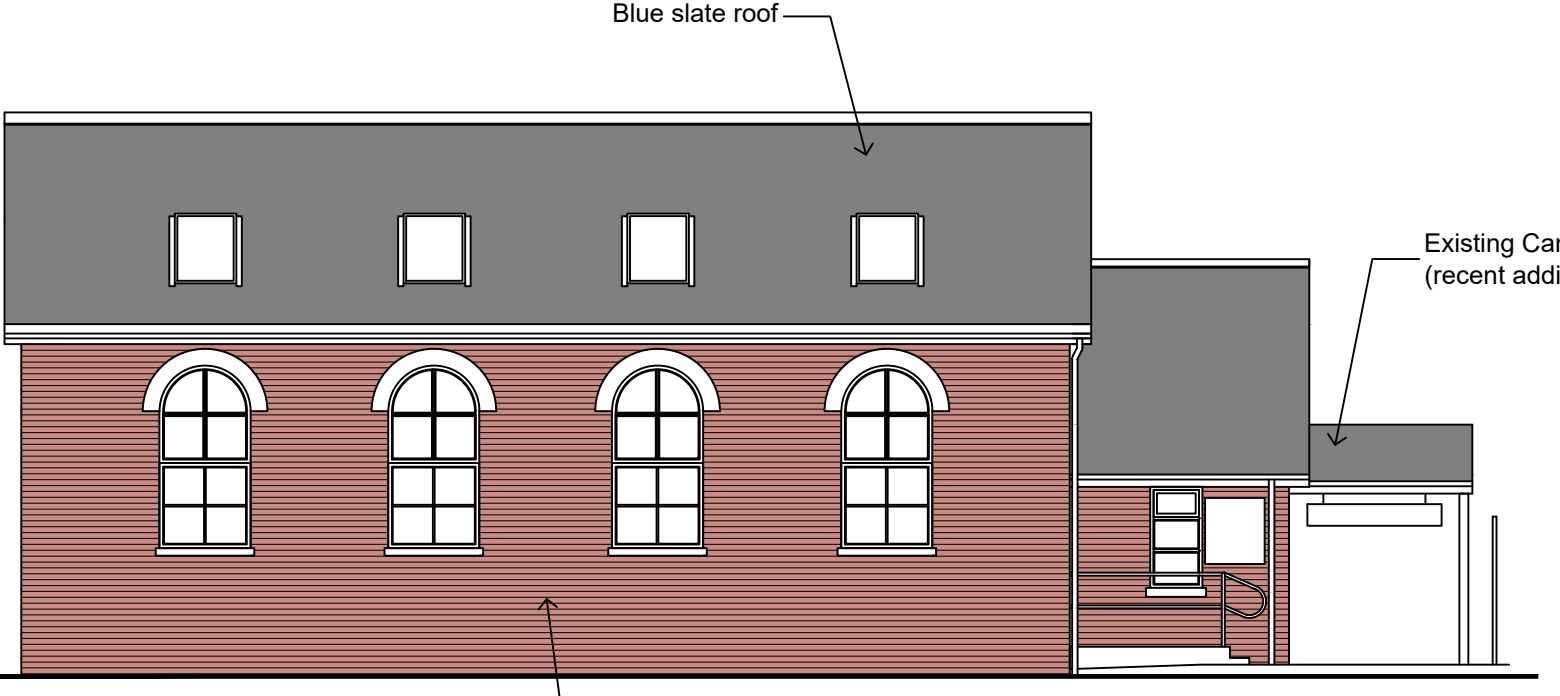

Existing East Elevation
Scale :100

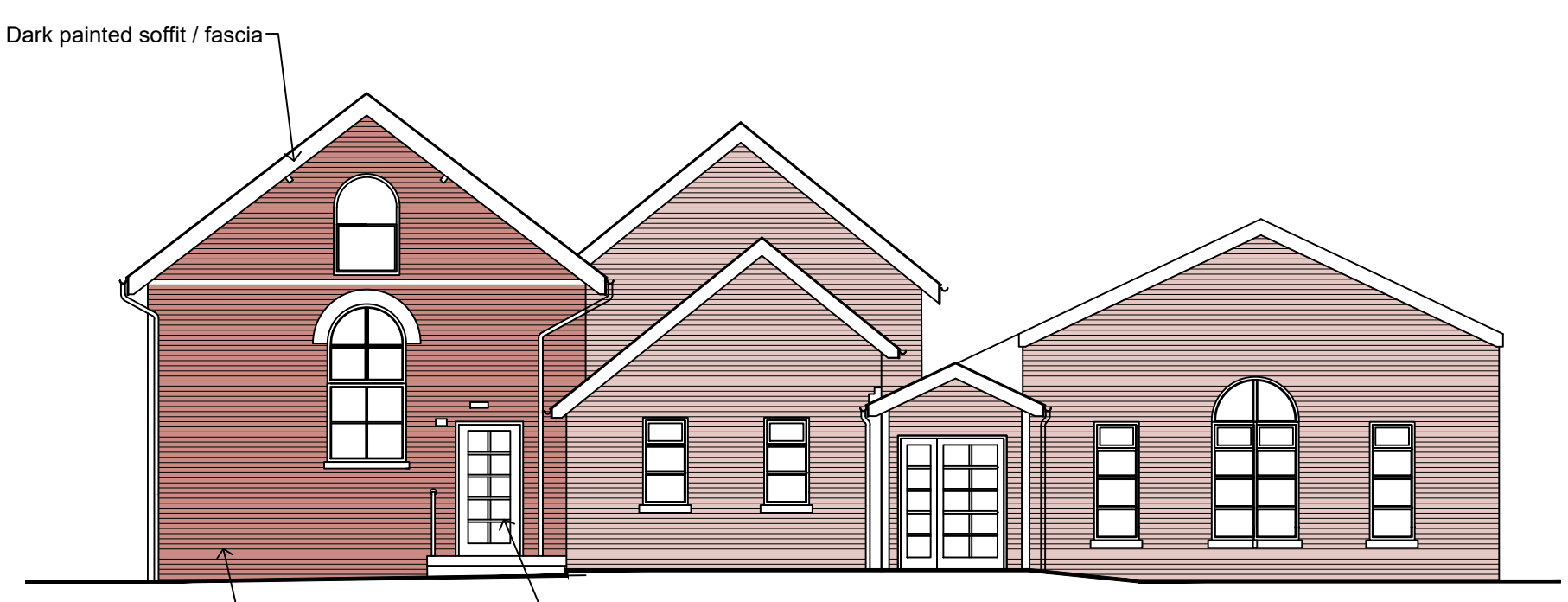

Existing North Elevation
Scale :100

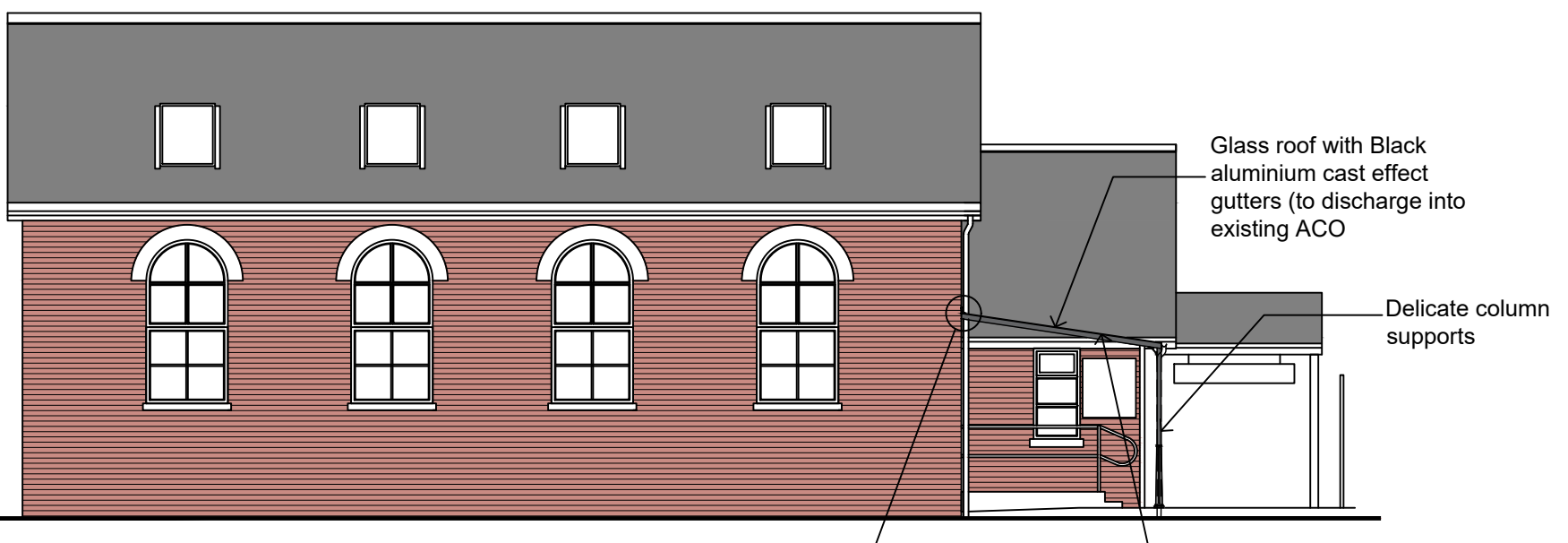

Proposed East Elevation
Scale :100



Proposed North Elevation
Scale :100

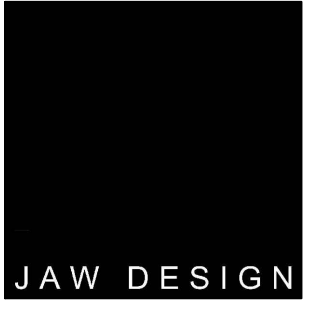

REFERENCE CANOPY - ZENITH SIMPLICITY ANTHACITE GREY WITH GLASS ROOF AND INTEGRAL GUTTER

A SCALE BARS ADDED		JAW 28.4.21	 Architectural Design ■ Leisure Design ■ Consultancy The Hollies, Appleton Le Moors, York, YO62 6TF Tel : 07397 533212 Email : jonathan@jawdesign.co.uk
SUFFIX LETTER	REVISION	INITIAL & DATE	
CLIENT EBOR ACADEMY TRUST			Drawn by JAW Date MAR 2021 Scale 1:100 Checked by Date Revision SHOWN
PROJECT TITLE LONG RISTON PRIMARY ACADEMY			
DRAWING TITLE PROPOSED CANOPY			Drawing No. 2021179 / A101 Revision A