

**GROUND FLOOR PLAN
EXISTING 1:100**

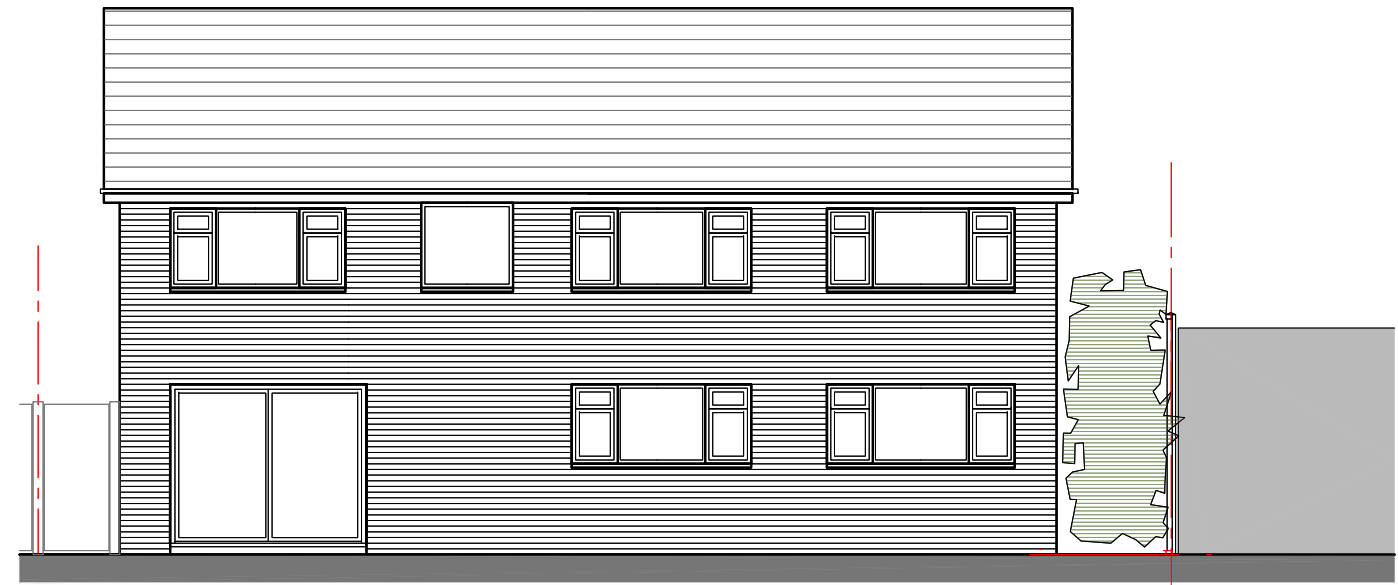

**REAR ELEVATION
EXISTING 1:100**



**FRONT ELEVATION
EXISTING 1:100**

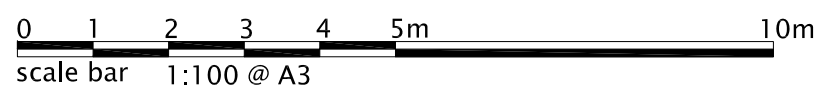

Client:	MRS O TADTAEVA
Job Title:	PROPOSED SINGLE STOREY SIDE EXTENTION 13 CUNNINGHAM AVENUE GUILDFORD GU1 2PE

Drawing Title:	EXISTING PLANS & ELEVATIONS - SHEET 1
----------------	---------------------------------------

Drg No.:	03 - 100	
Date:	FEB 2021	Drawn by: ECAD
Scale:	1: 100	Revisions:
		P1

ECADDESIGN
 ARCHITECTURAL CONSULTANCY
 PLANNING APPLICATIONS
 CAD DRAWINGS
 3D ILLUSTRATIONS
 BUILDING REGULATIONS

**PLANNING
ISSUE**

3 Stories Mews Stories Road London SE5 8JJ
 T : 07966 009462
 E : eugenecad@gmail.com