

Elevation A

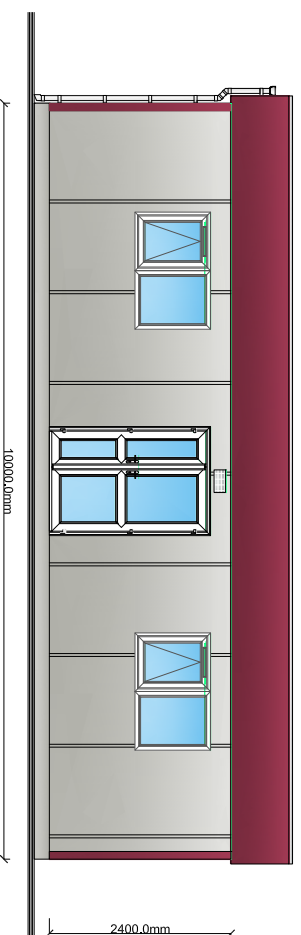

Elevation B

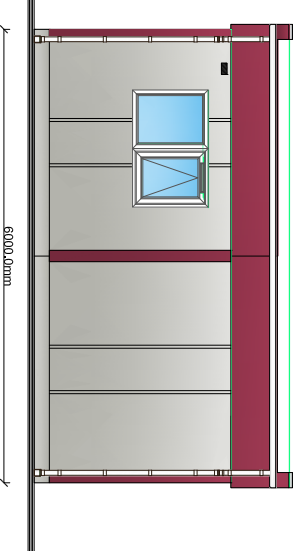

Elevation C

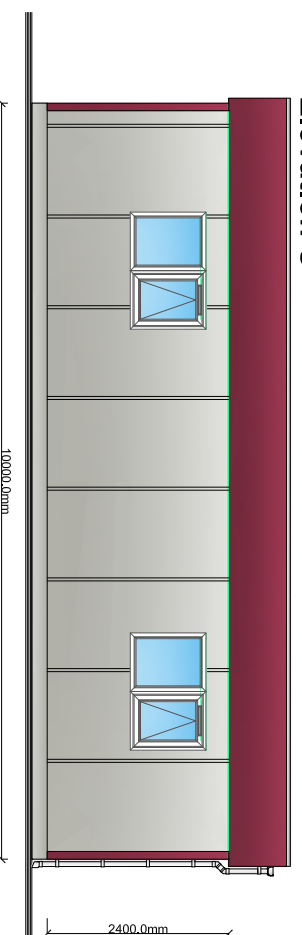

Elevation D

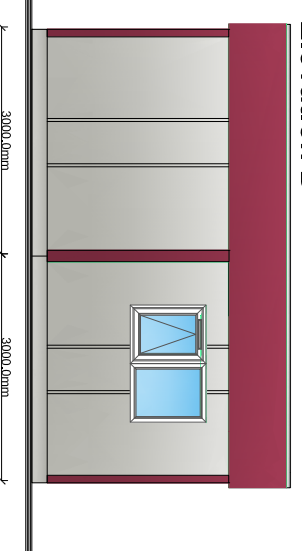

Building Specification

- Main Body: Goosewing Grey, 10A05
- Finish: Plastic Coated Steel
- Fascia: Anthracite red RAL, 10 30 35
- Corners: Anthracite red RAL, 10 30 35
- Skirt: Goosewing Grey, 10A05
- Door & Windows: White, uPVC
- RWP: White
- Flooring: TBC

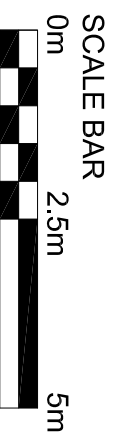
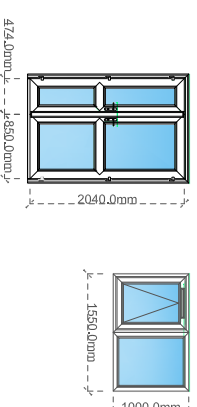
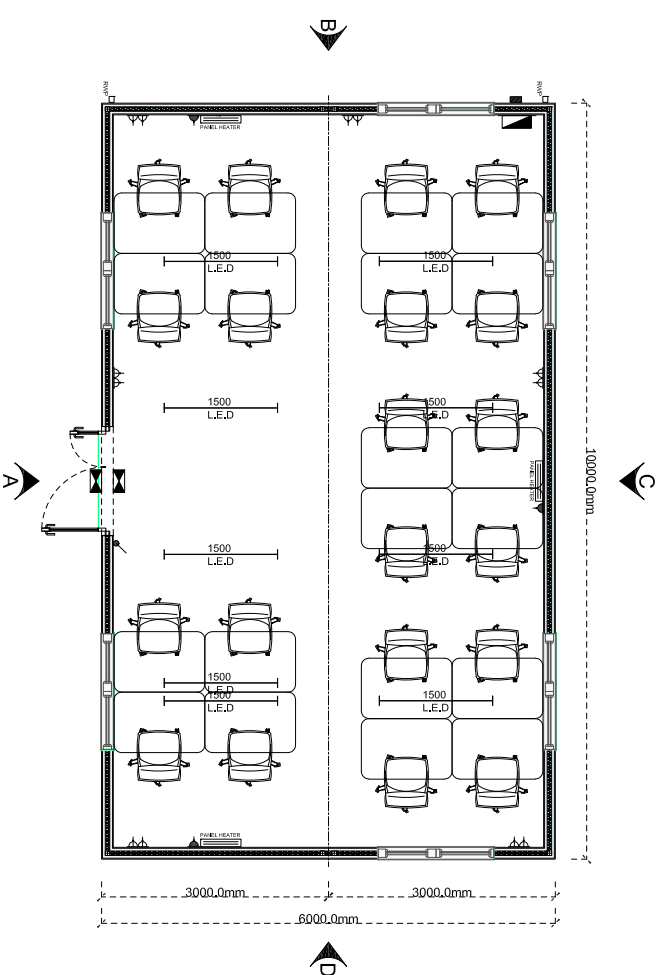

CPLC
A S S O C I A T E S
 The Bungalow, 87a Station Road
 Bishops Cleeve, Cheltenham, GL52 8HJ.
 Telephone : 01242 672 333
 cplc@cplc-associates.com

Rev:	Date:	Description:	Drawn:	Checked:
Project/Client:	EV Cargo, Downtown Morton valance		Drawn By:	MAC
Drawing:	Office cabin Floor plan and elevation		Date:	13.11.2020
			Scale:	1:100@A3
			Project No:	FP301
			Project No:	1885
			Revision:	

© CPLC Associates Ltd. Contractors must work to figured dimensions which are to be checked on site. Any discrepancies must be reported immediately.