

Application for a Lawful Development Certificate

161 Brynheulog, Cardiff, uk
TOTAL AREA: 95.38 m² • LIVING AREA: 80.74 m² • FLOORS: 2 • ROOMS: 7



▼ Ground Floor

TOTAL AREA: 51.47 m² • LIVING AREA: 50.67 m² • ROOMS: 4

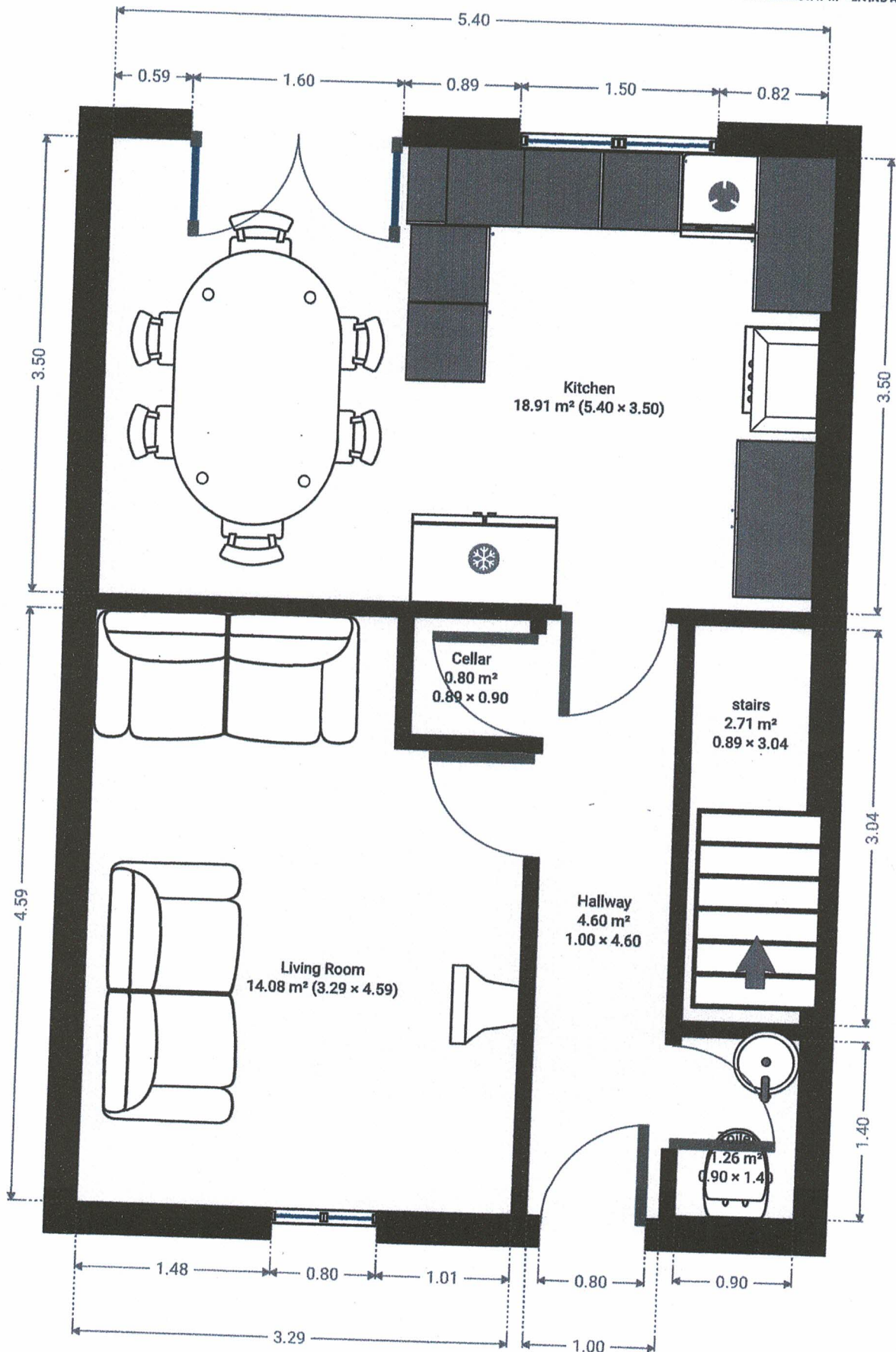

Application for a Lawful Development Certificate

161 Brynheulog, Cardiff, UK

TOTAL AREA: 95.38 m² • LIVING AREA: 80.74 m² • FLOORS: 2 • ROOMS: 7



▼ 1st Floor

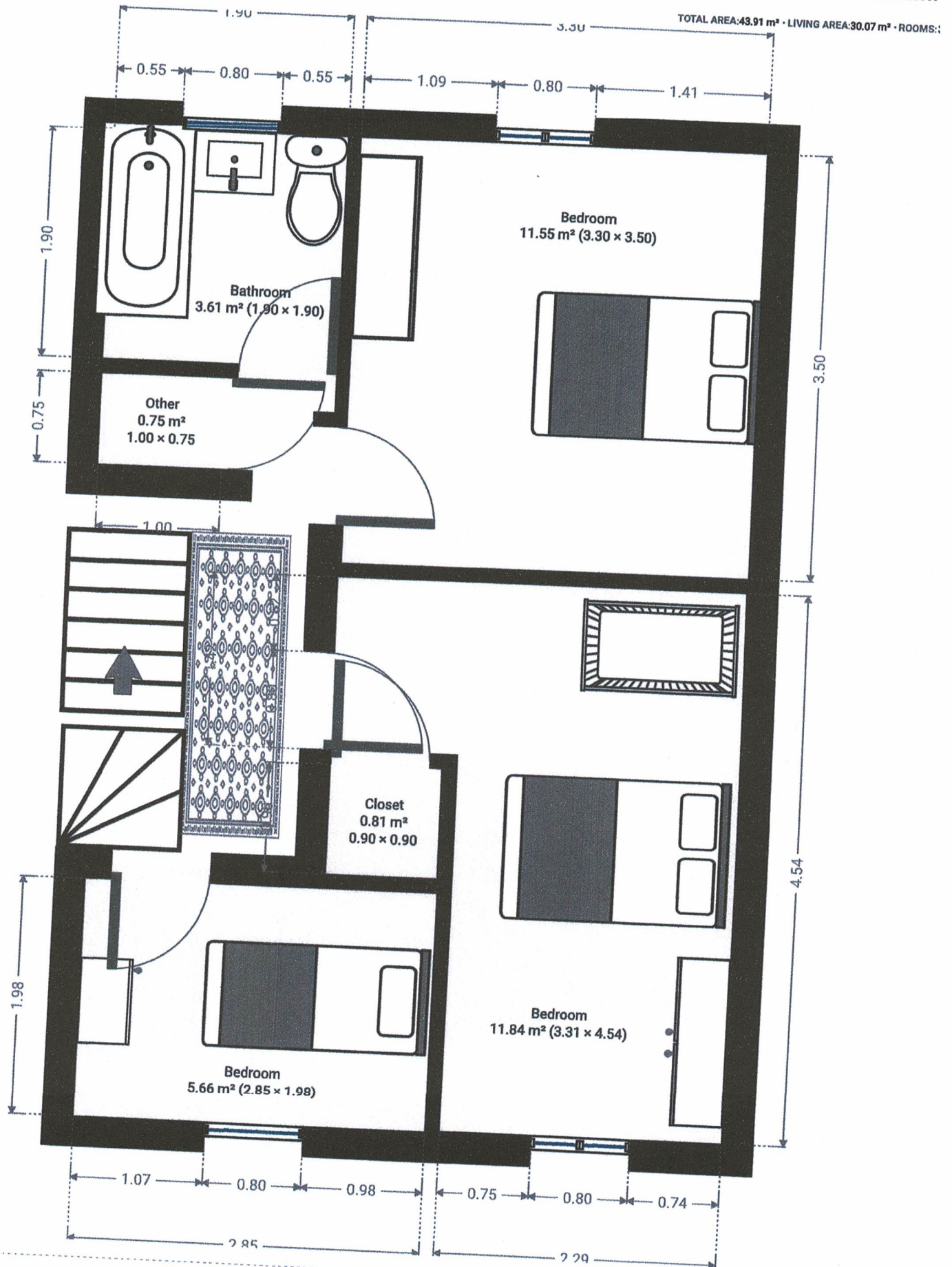

* Plans for the existing C3 use of 161 Brynheulog Cardiff

Application for a Lawful Development Certificate

161 Brynheulog, Cardiff, UK
TOTAL AREA: 95.98 m² · LIVING AREA: 80.74 m² · FLOORS: 2 · ROOMS: 7

▼ Land survey

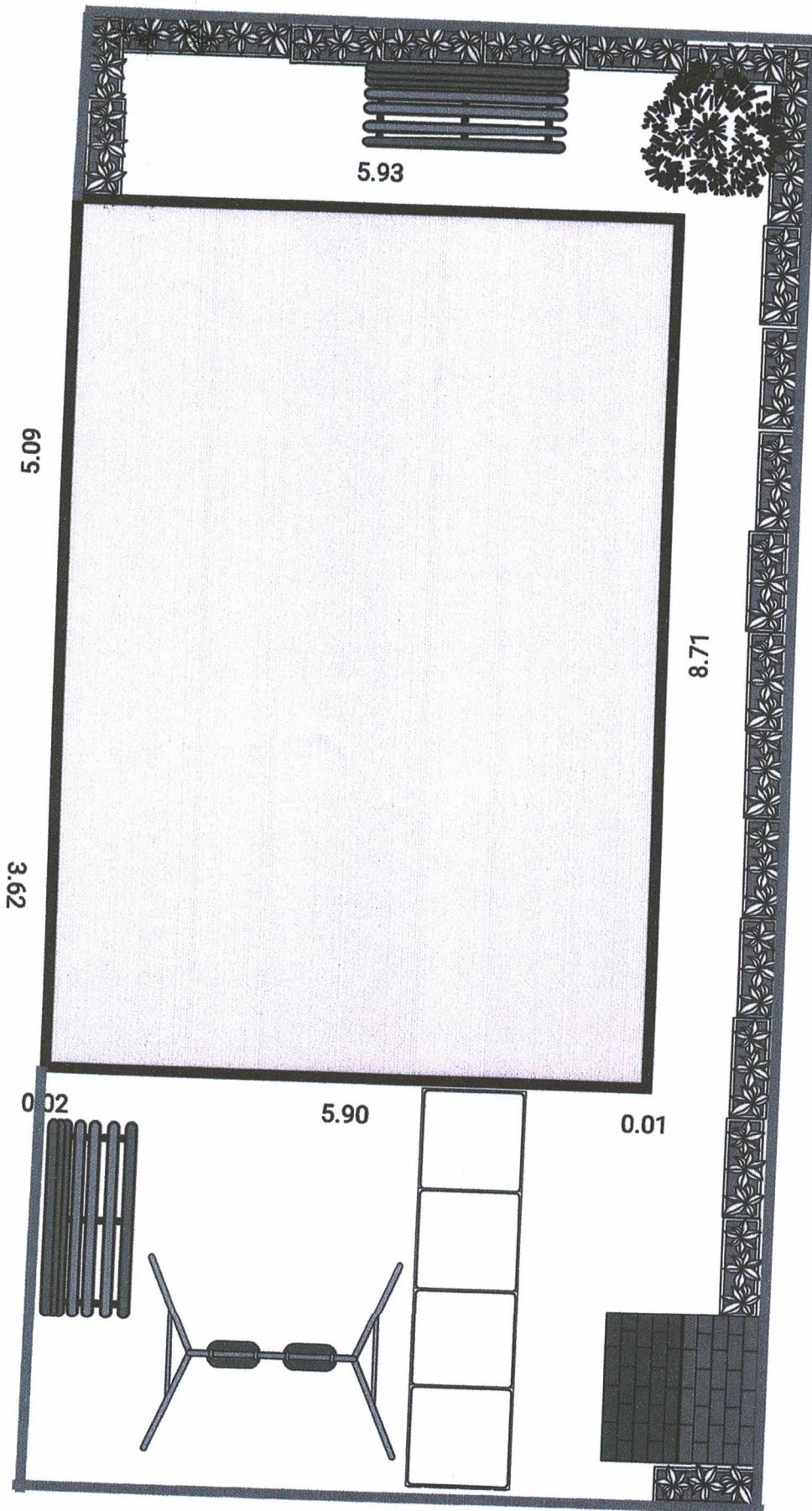

Plans for the existing C3 use of 161 Brynheulog Cardiff