

GENERAL NOTES:  
 1. THIS DRAWING IS TO BE READ IN CONJUNCTION WITH THE OTHER RELEVANT CONSULTANTS DRAWINGS.  
 2. ALL FINISHES ARE TO CONFORM TO THE CURRENT BUILDING REGULATIONS.  
 3. REFER TO A SEPARATE DOCUMENT FOR THE DESIGNERS RISK ASSESSMENT.  
 4. ALL WORKS OR MATERIALS INDICATED ON THIS DRAWING ARE TO BE TO THE LATEST RELEVANT BRITISH STANDARDS AND CARRIED OUT IN ACCORDANCE WITH THE BRITISH STANDARDS CODES OF PRACTICE OR RECOGNIZED INSTITUTE OR TRADE ASSOCIATION RECOMMENDATIONS AND PUBLICATIONS.

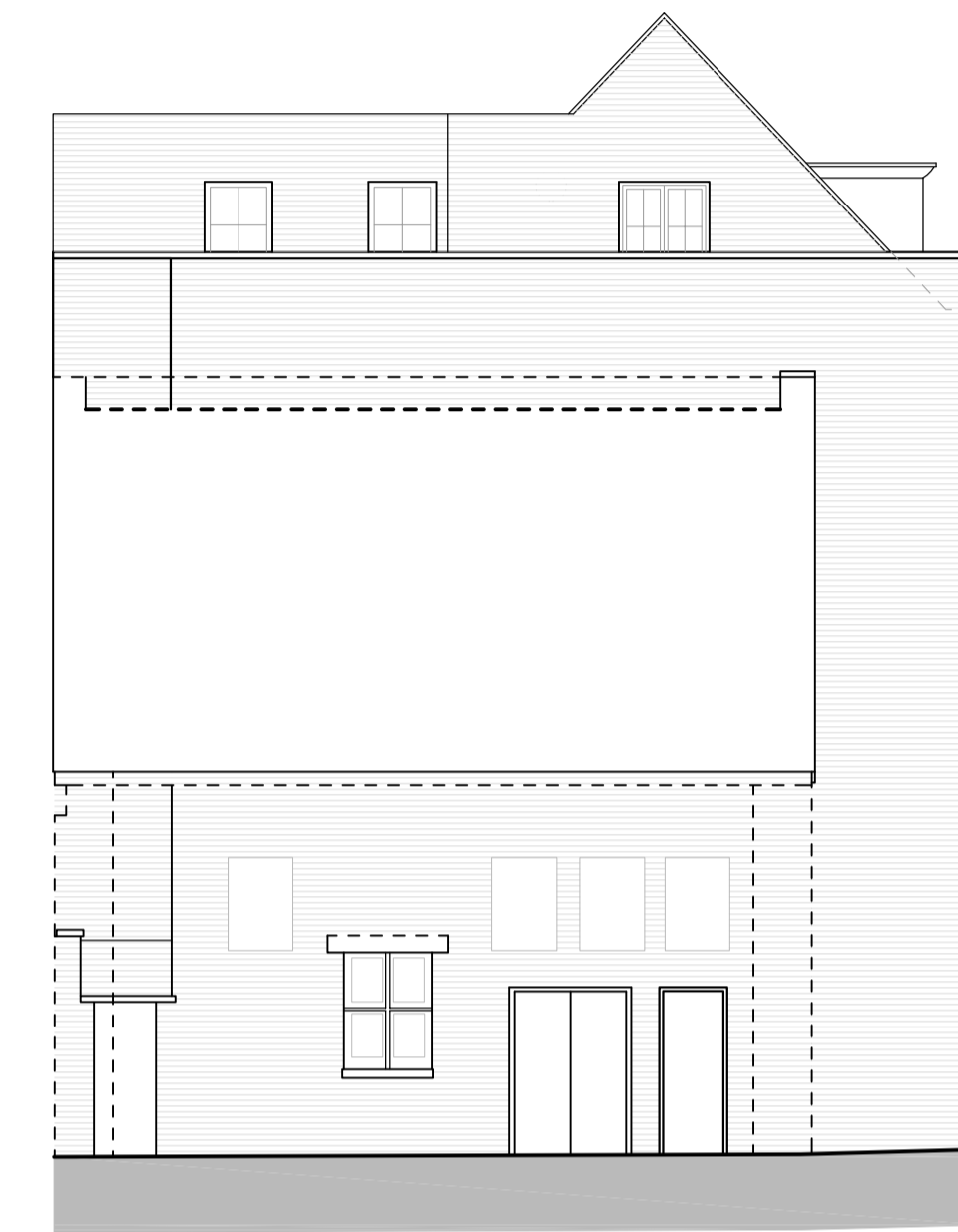

Proposed South Elevation



Approved North Elevation  
19/01317/FUL

External Materials

- ① Painted timber fascia & Signage Zone
- ② Dark grey powder coated aluminium shopfront
- ③ Dark grey powder coated aluminium doors and windows



Proposed West Elevation

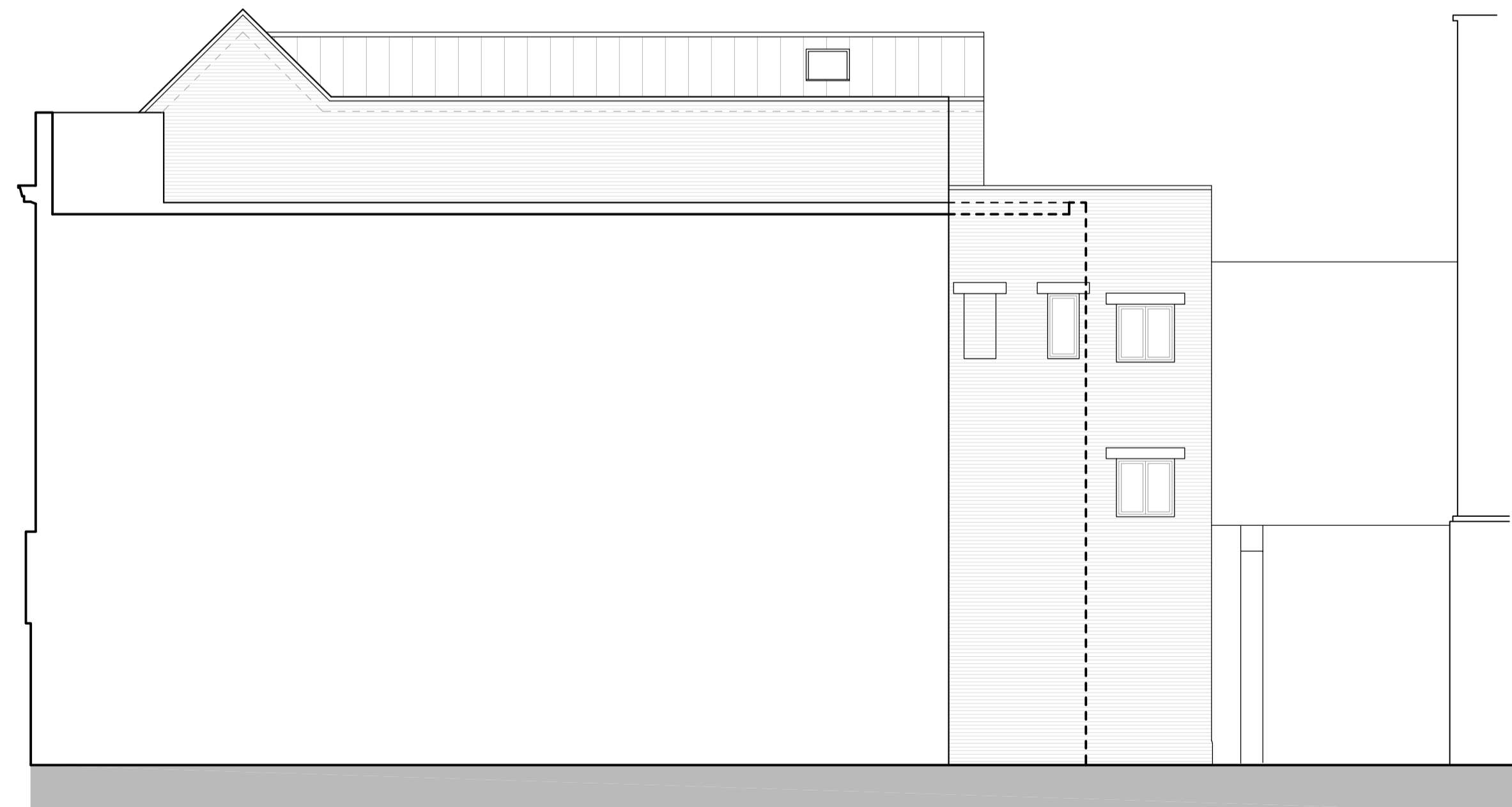

Approved East Elevation  
19/01317/FUL

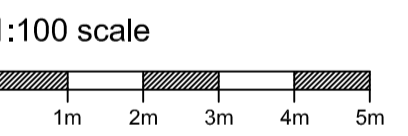

Revision	Date	Description	Drawn	Checkd
P3	March 2021	Amendments to suit site conditions	LW	
P2	July 2020	Amendments to suit client comments	LW	
P1	June 2020	PLANNING APPLICATION	JCB	

**PLC ARCHITECTS**  
 Lansdowne House  
 25-26 Hampshire Terrace  
 Portsmouth PO1 2QF  
 Hampshire England  
 Tel: (023) 92 755 333  
 E-Mail: admin@plcarchitects.com  
 Web: www.plcarchitects.com

Client:

Project:  
 42 High Street  
 Epsom

Drawing Title:  
 Proposed Elevations

Drawn By	Date	Checked By	Date	Approved By	Date
JCB	June '20				

Drawing No.	Revision	Scale
19.3166.135	P3	1:100 @ A1