

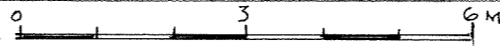

ADDITIONAL GROUND FLOOR AREA  
 BUILT UNDER APPROVAL Ref 09/01199  
 $= 6.6 \times 12.85 + 1.73 \times 0.6 = 85.85 - 71.36 = 14.49 \text{sqm}$

AREA OF SITTING ROOM AND LIVING ROOM  
 CALCULATED UNDER APPROVAL ref 05/02992  
 AS  $5.8 \times 12.2 + 1 \times 0.6 = 71.36 \text{sqm}$

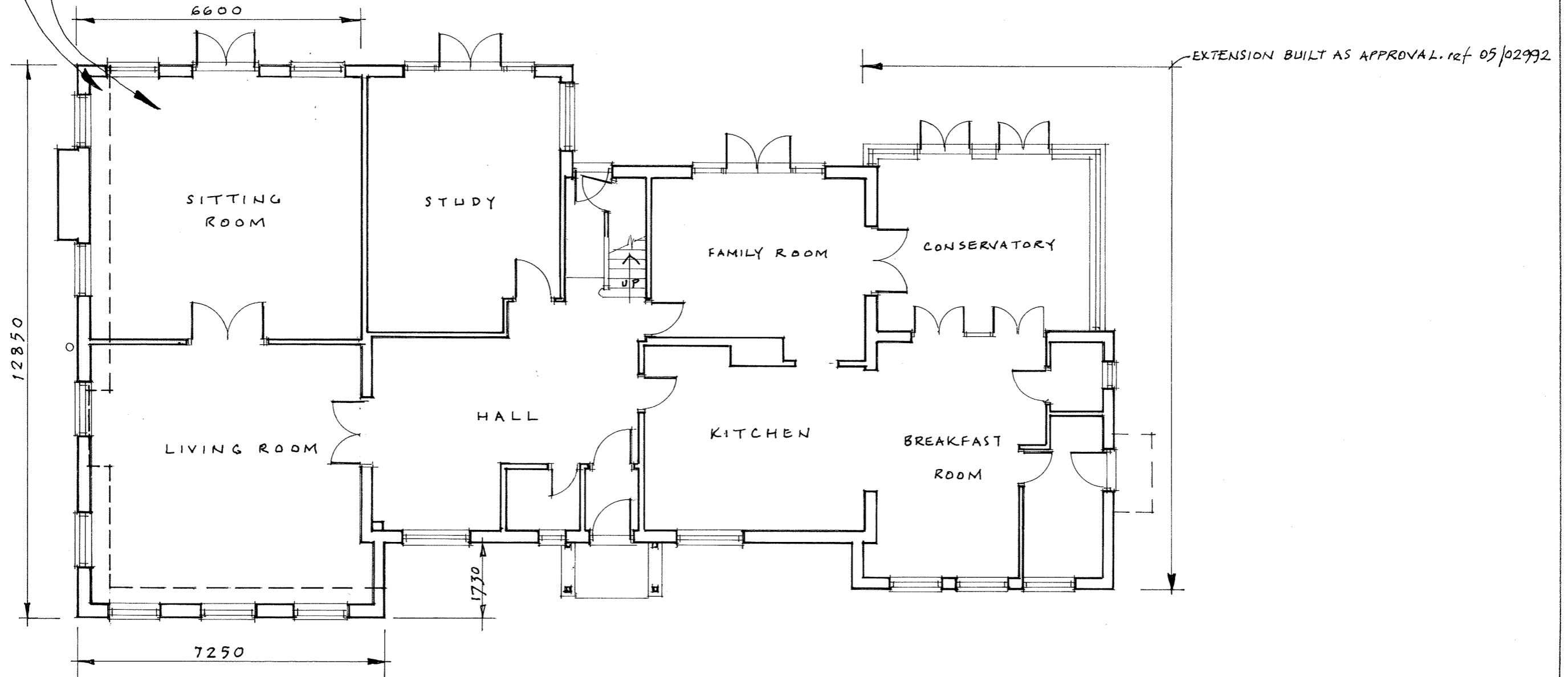

rev	description	date	by
A.	TITLE REVISED TO 'INCLUDE' PROPOSED' OUTLINE OF SIDE CANOPY ADDED.	27/4/21	JB



Tel. 01732 455831 mob 07999 807394

Project **NETHER FAWKE HOUSE**  
**FIRST FLOOR SIDE EXTENSION**  
 Drawing  
**EXISTING AND PROPOSED GROUND FLOOR PLAN**

Drawn by **JB** Scale **1:100** Date **MAR '21** No **210101/12** Rev **A**

Copyright © 2008-2020 Essenden Design Limited. All Rights Reserved. This drawing may not be reproduced in any part or form without written consent and is only to be used for the project specified in the title. All levels and dimensions to be checked on site and any discrepancy is to be reported to the Project Manager or Architect prior to commencement of work.