

AREA OF FIRST FLOOR EXTENSION APPROVED UNDER APPLICATION 05/02992 = $5.7 \times 8.3 + 0.88 = 48.18 \text{ SQM}$.

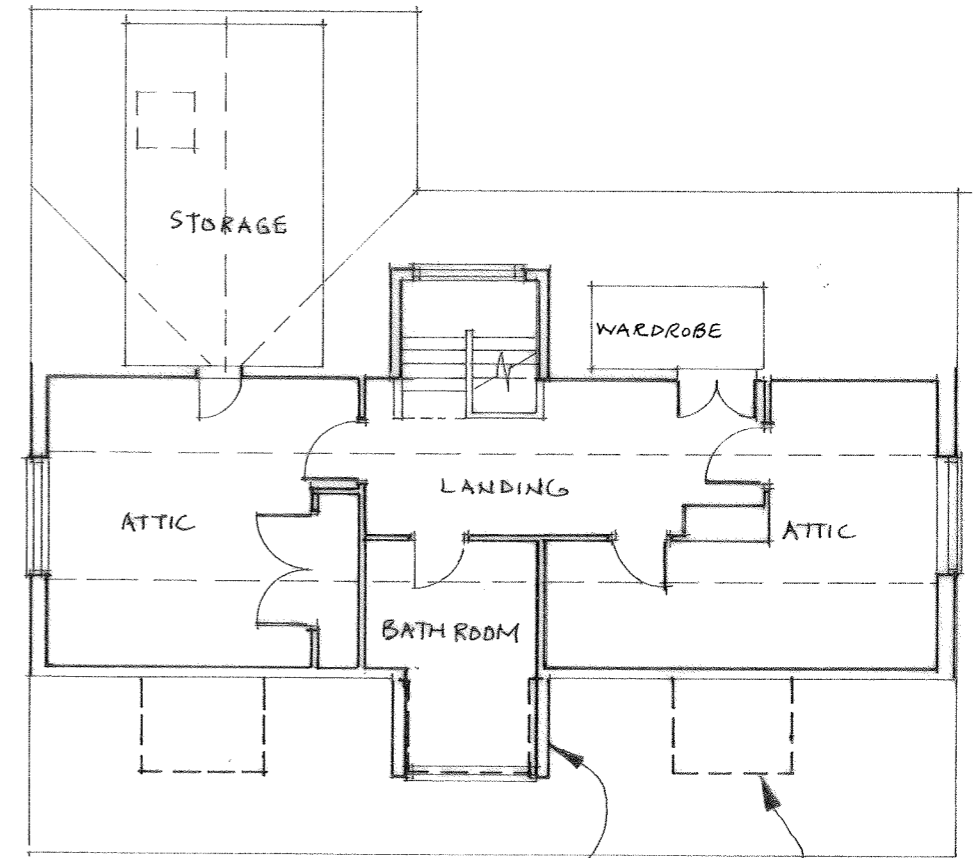

ORIGINAL DORMER RETAINED
 DASHED OUTLINE OF 3 NO DORMERS APPROVED UNDER REF 05/02992 BUT NOT CONSTRUCTED.
 INCREASE IN FLOOR AREA = $1.6 \times 2.5 = 2 \times 3 \text{ NO} = 6 \text{ SQM}$
 LESS EXISTING DORMER = 3
 INCREASE = 3 SQM.

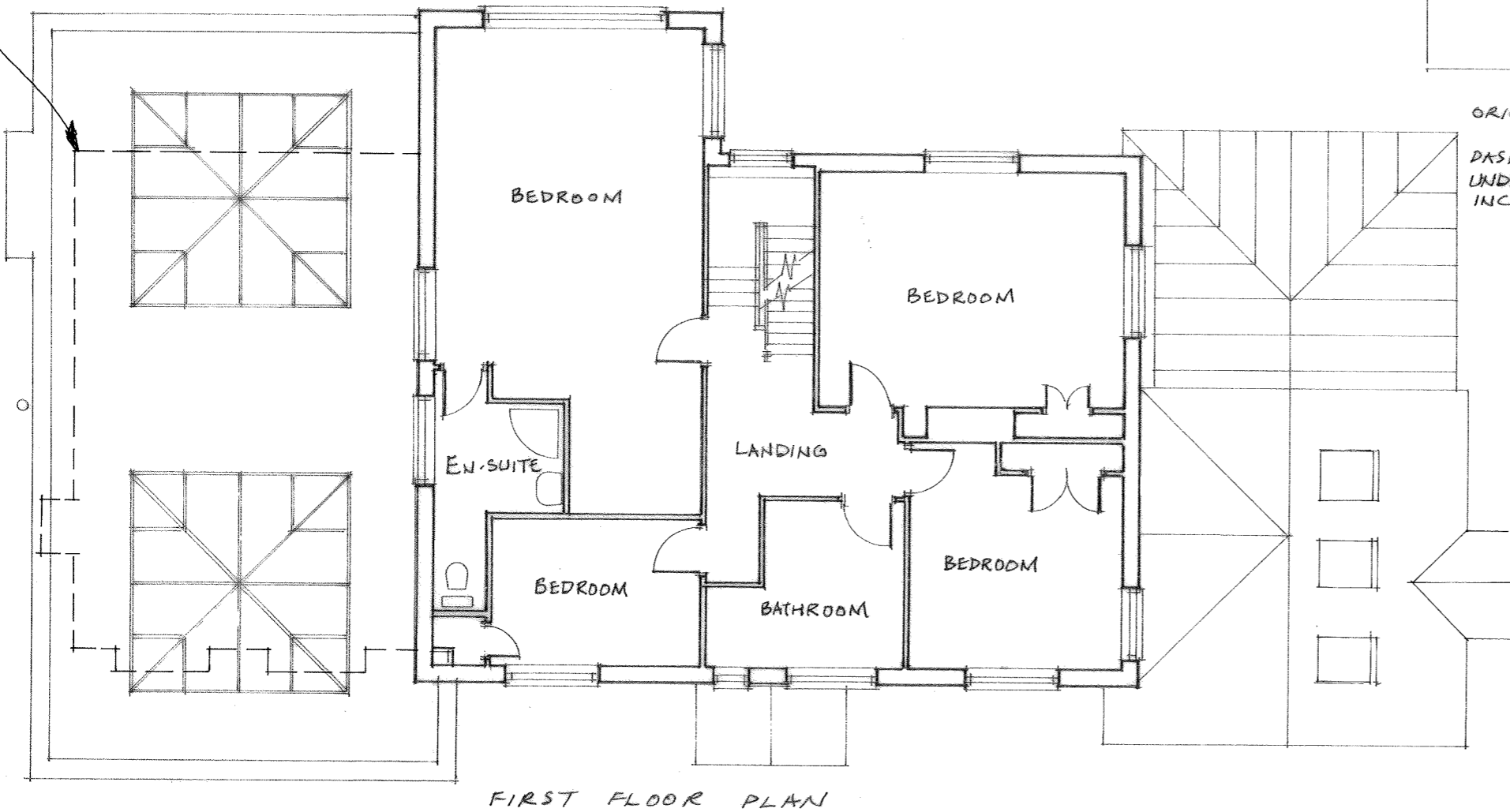

Copyright © 2008-2020 Essenden Design Limited. All Rights Reserved. This drawing may not be reproduced in any part or form without written consent and is only to be used for the project specified in the title. All levels and dimensions to be checked on site and any discrepancy is to be reported to the Project Manager or Architect prior to commencement of work.

rev	description	date	by
A	ROOFLIGHTS SHOWN ON ROOF	27/4/21	JB



Tel: 01732 455831 mob: 07999 807394

Project: NETHER FAWKE HOUSE
 Drawing: FIRST FLOOR SIDE EXTENSION
 EXISTING FIRST FLOOR & ATTIC PLANS
 Drawn by: JB Scale: 1:100@A3 Date: MAR 21 No: 210101/13 Rev: A