

NOTE: All drawings to be read in conjunction with consultant structural engineers, mechanical and electrical consultants, acoustic engineers, energy consultants, specification, and detailed drawings. Drawing to be issued for the purposes shown within the drawing status box.

NOTE: Drawing to not be scale and written dimensions to be used only. Refer to drawing scale, paper size and scale bar.



FRONT ELEVATION (WEST)



SIDE ELEVATION (SOUTH)

- CLAY PLAIN TILES
- EXPOSED RAFTER FEET
- ETERNIT WEATHERBOARDING
- ESTATE WHITE RENDER
- UPVC WINDOWS
- OAK FRAME PORCH
- FARMHOUSE MULTI BRICKWORK PLINTH



REAR ELEVATION (EAST)



SIDE ELEVATION (NORTH)

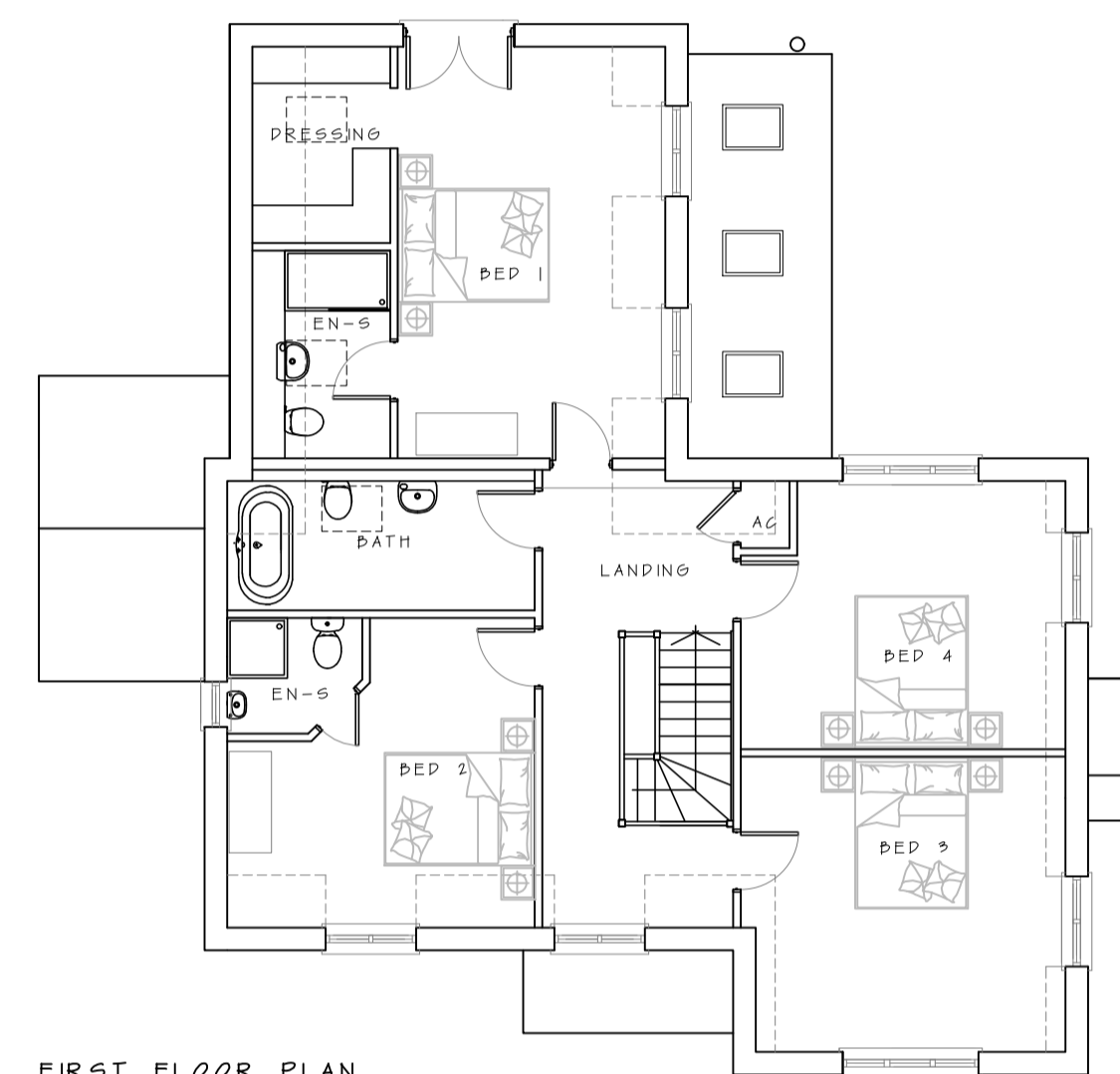

FIRST FLOOR PLAN

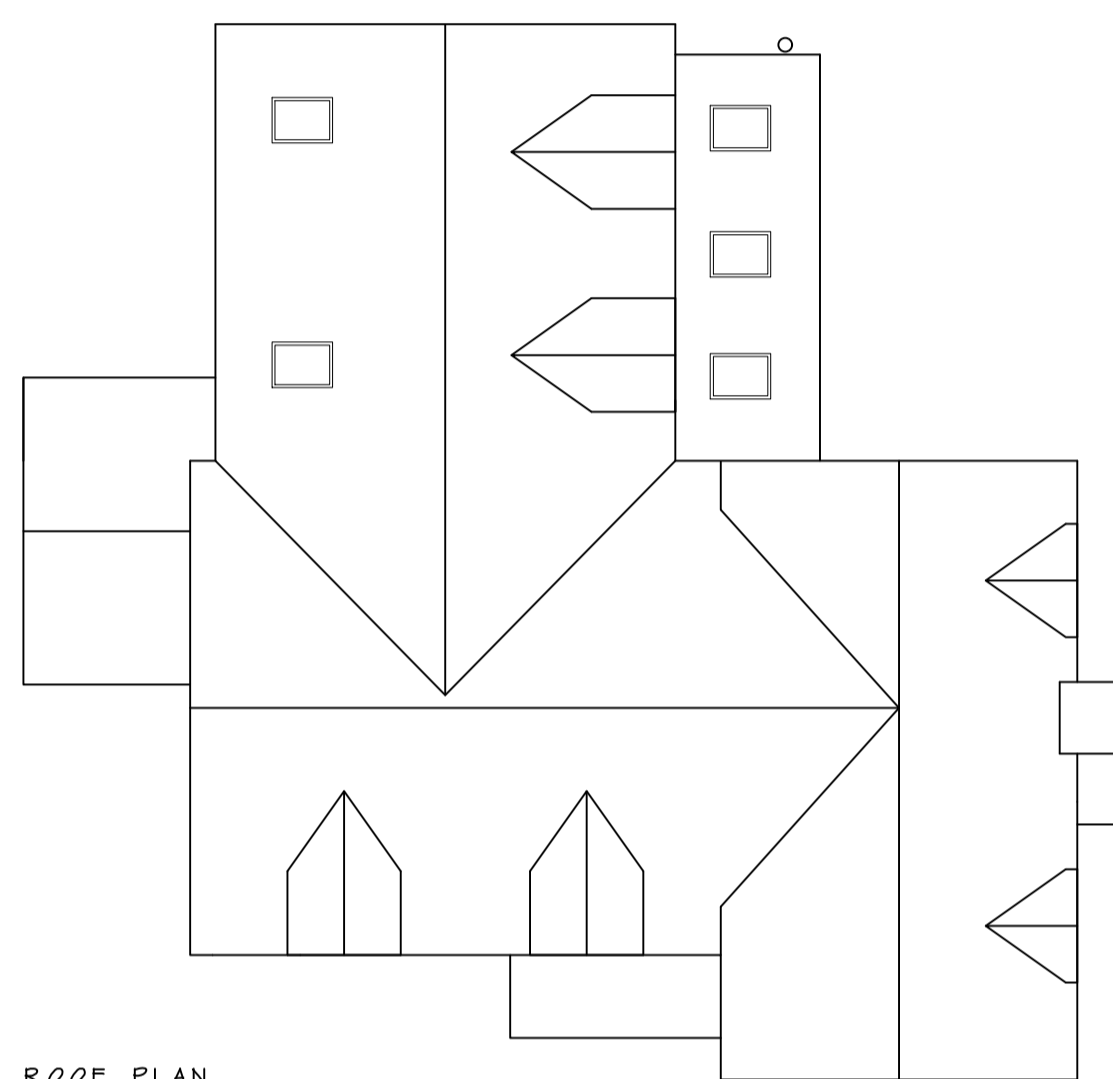

ROOF PLAN

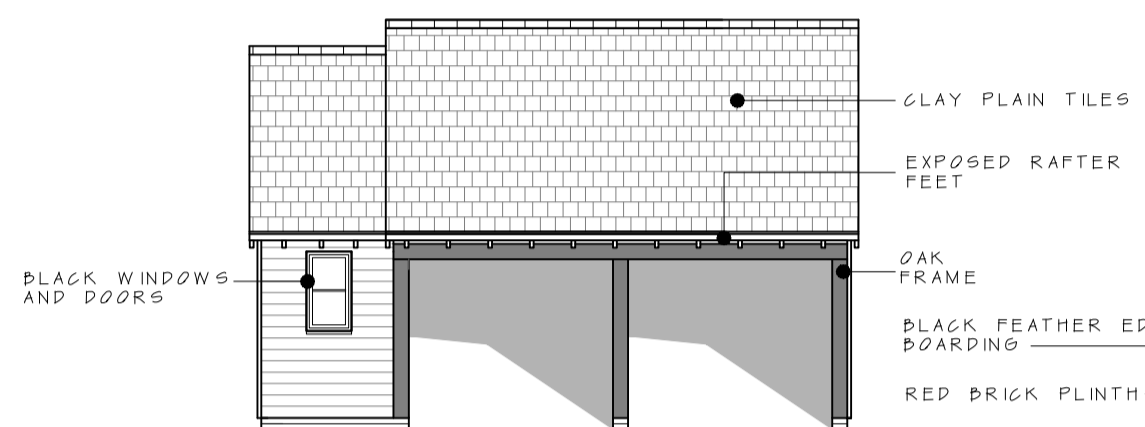

FRONT ELEVATION (NORTH)

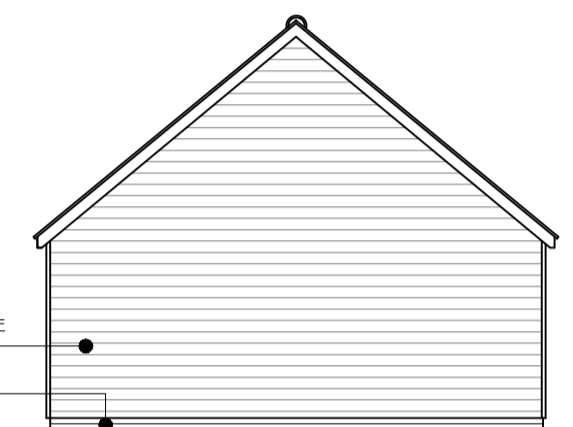

SIDE ELEVATION (WEST)

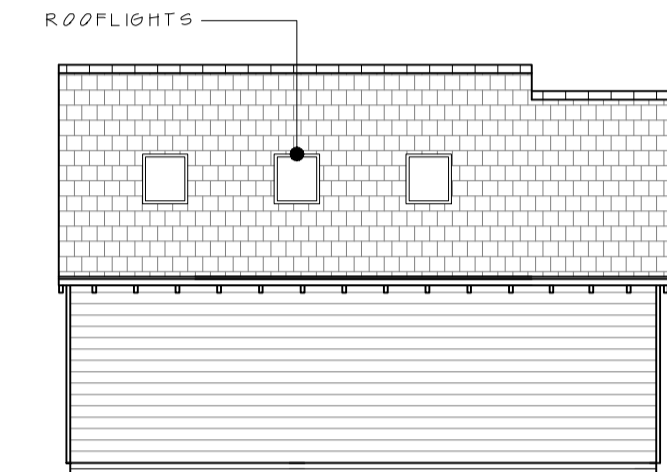

REAR ELEVATION (SOUTH)

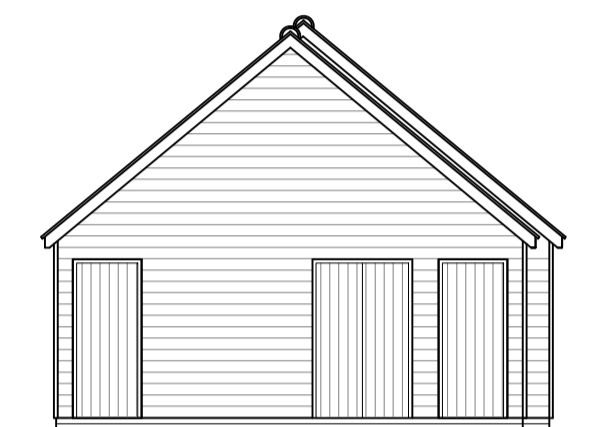

SIDE ELEVATION (EAST)

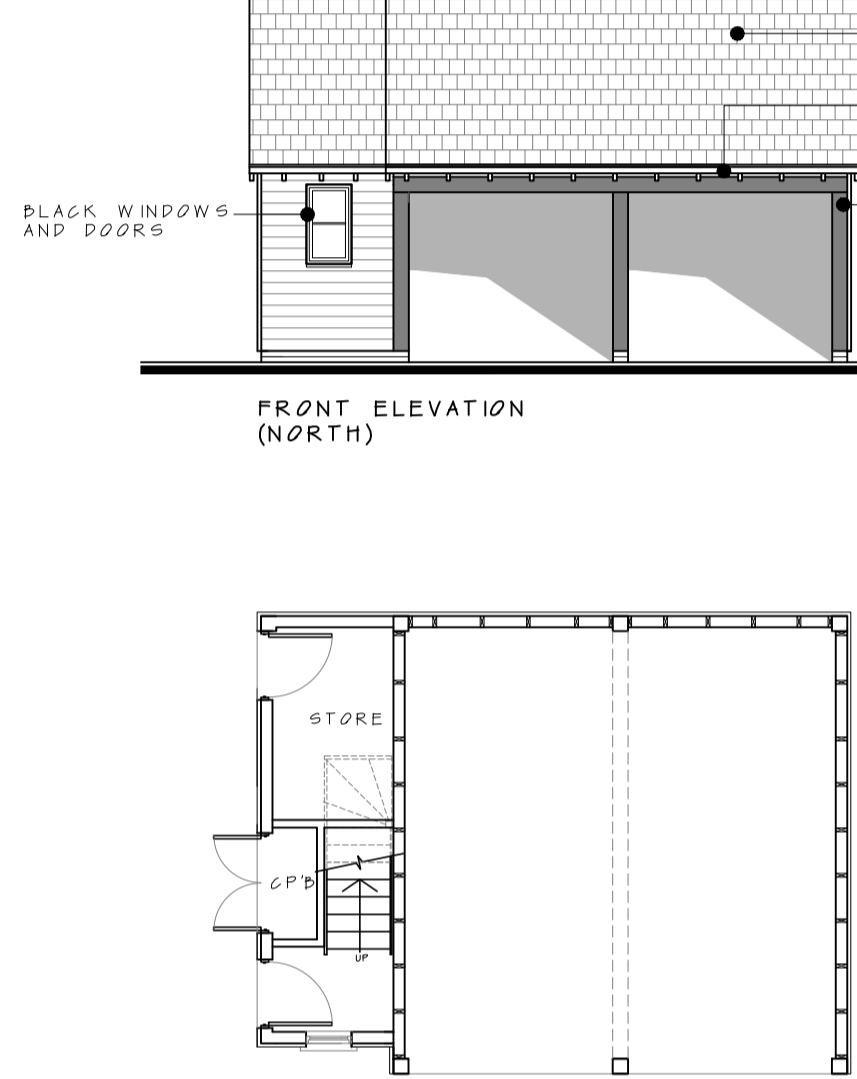

GROUND FLOOR PLAN

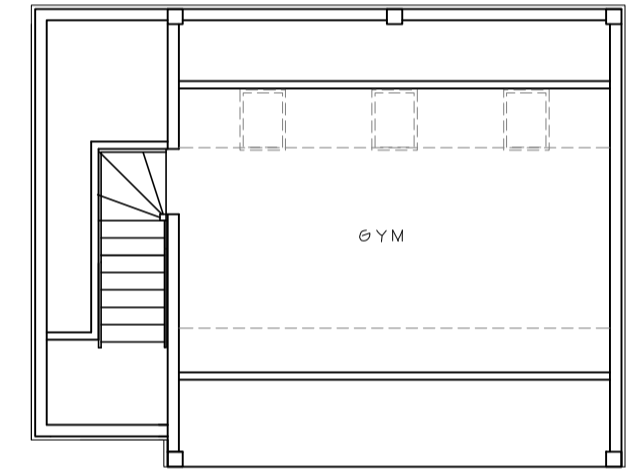

FIRST FLOOR PLAN

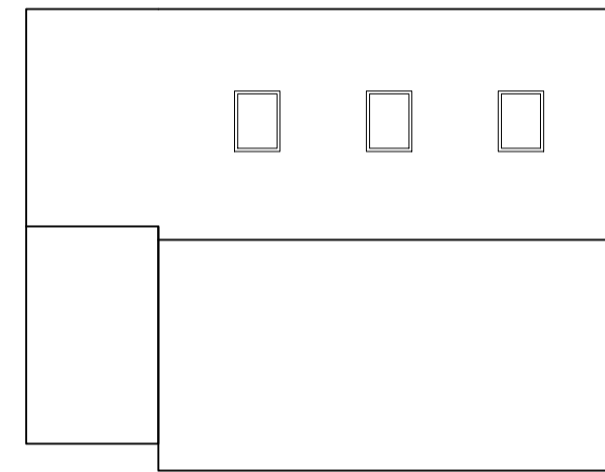

ROOF PLAN

PROPOSED CART LODGE

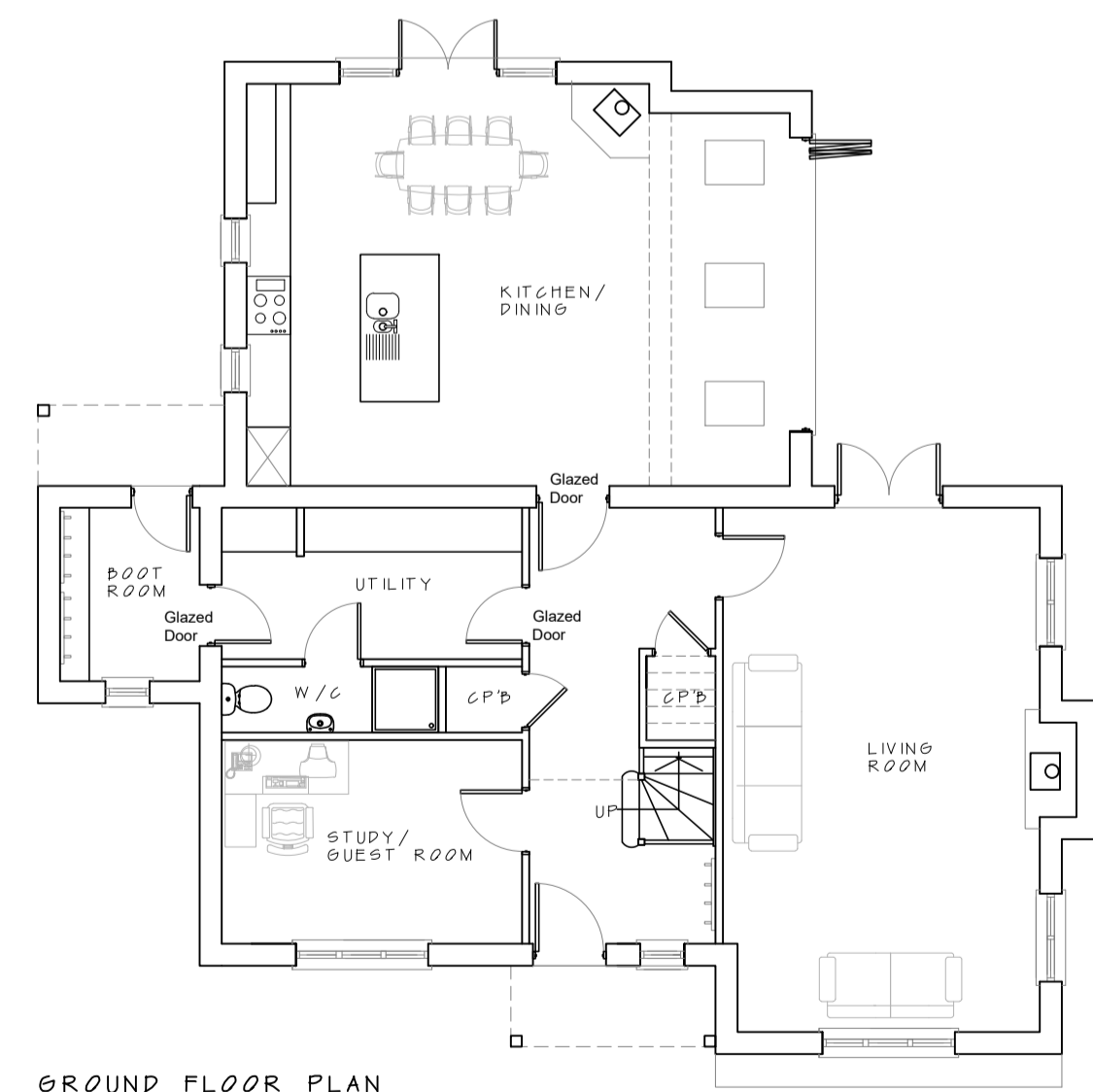

GROUND FLOOR PLAN

PROPOSED DWELLING
0 1 2 3 4 5
1:100
PLANS & ELEVATIONS



SITE PLAN 0 5 10 15 20 25 1:500

J.B.D.C.
jbell design and conservation ltd
Suite 9, Holly House Business Centre
220-224 New London Road, Chelmsford, CM2 9AE
T: 07484 791704
E: jbell@designandconservation.co.uk

Client : Elle Forbes	Scale : 1:100/1:500 @ A1
Project : Sweetbriars, Pinkuah Lane Pentlow, CO10 7JW	Status : Planning
Drawing : Proposed Plans, Elevations & Site Plan	Dwg No : 2021-459-020
© THIS DRAWING IS THE COPYRIGHT OF J.BELL DESIGN AND CONSERVATION LTD. It shall not be in any way used or reproduced without their prior written consent. All dimensions are to be checked on site or in the workshop prior to commencing any work. Work only to figured dimensions. Any discrepancies are to be reported to the Architect.	

C:\Users\jbell\OneDrive - designandconservation.co.uk\000 Projects\2021-459-Sweet Briar Pentlow\001 Sweet Briar PLANNING