



TEN

Copy to Mr. [unclear] (18/10/1931)



OLD BIRMINGHAM ROAD

BRACES LANE

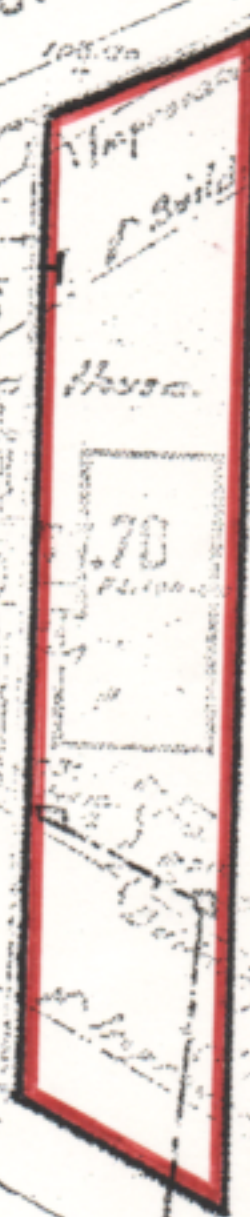

Existing Cottages to be demolished.



SITE & LOCATION PLAN
scale: 1:500.

OK, DROMSGROVE, FOR G. STRONG, ESQ.

75

1931

the

One

endor

nty of

d —

of —

the

Braces

e —

his

age

er 70

but

arly

in

nect

te —

i —

iving