

This drawing must not be scaled. Figured dimensions only to be used.
Where applicable all dimensions are to be checked on site before any work is put in hand. All dimensions on this drawing are in millimeters unless otherwise stated.
All work is to conform to the current edition of the Building Regulations.
All materials and workmanship to conform with the relevant British Standards Specification and Codes of Practice.
Copyright in this drawing is vested with Co-Create Ltd.

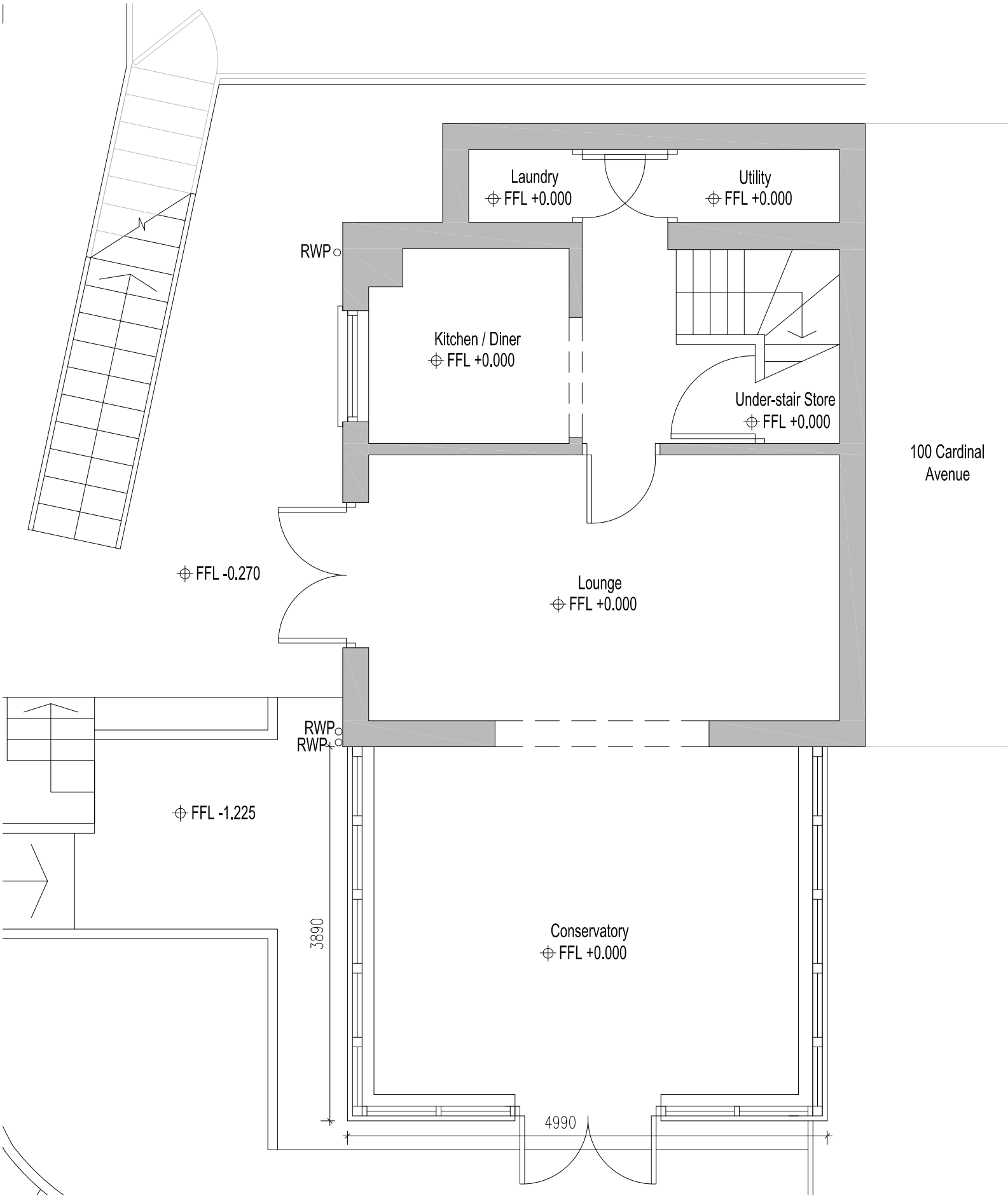

Existing Lower Ground Floor Plan @ 1:50

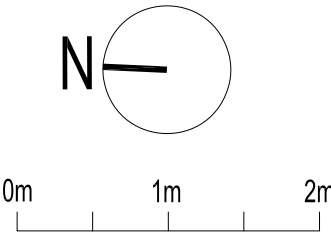

Scale 1:50 @ A3



98 Cardinal Avenue, Plymouth	
Sheet Name	Existing Lower Ground Floor Plan
Sheet Number	2030_(20)_01
Drawing Status	Planning
Project number	2030
Date	11.03.21
Drawn by	JA
Checked by	AP
Scale	1:50@ A3

Rev.	Description	Date
-	Planning Issue	11.03.20