

| Antenna Aperture ID | Proposed 4G/5G Bearing | Operator: Shared/EE/H3G |
|---------------------|------------------------|-------------------------|
| A1                  | 90°                    | H3G                     |
| A2                  | 90°                    | H3G                     |
| B1                  | 210°                   | H3G                     |
| B2                  | 210°                   | H3G                     |
| C1                  | 330°                   | H3G                     |
| C2                  | 330°                   | H3G                     |

NOTES:  
1. ALL DIMENSIONS IN MM UNLESS OTHERWISE NOTED.

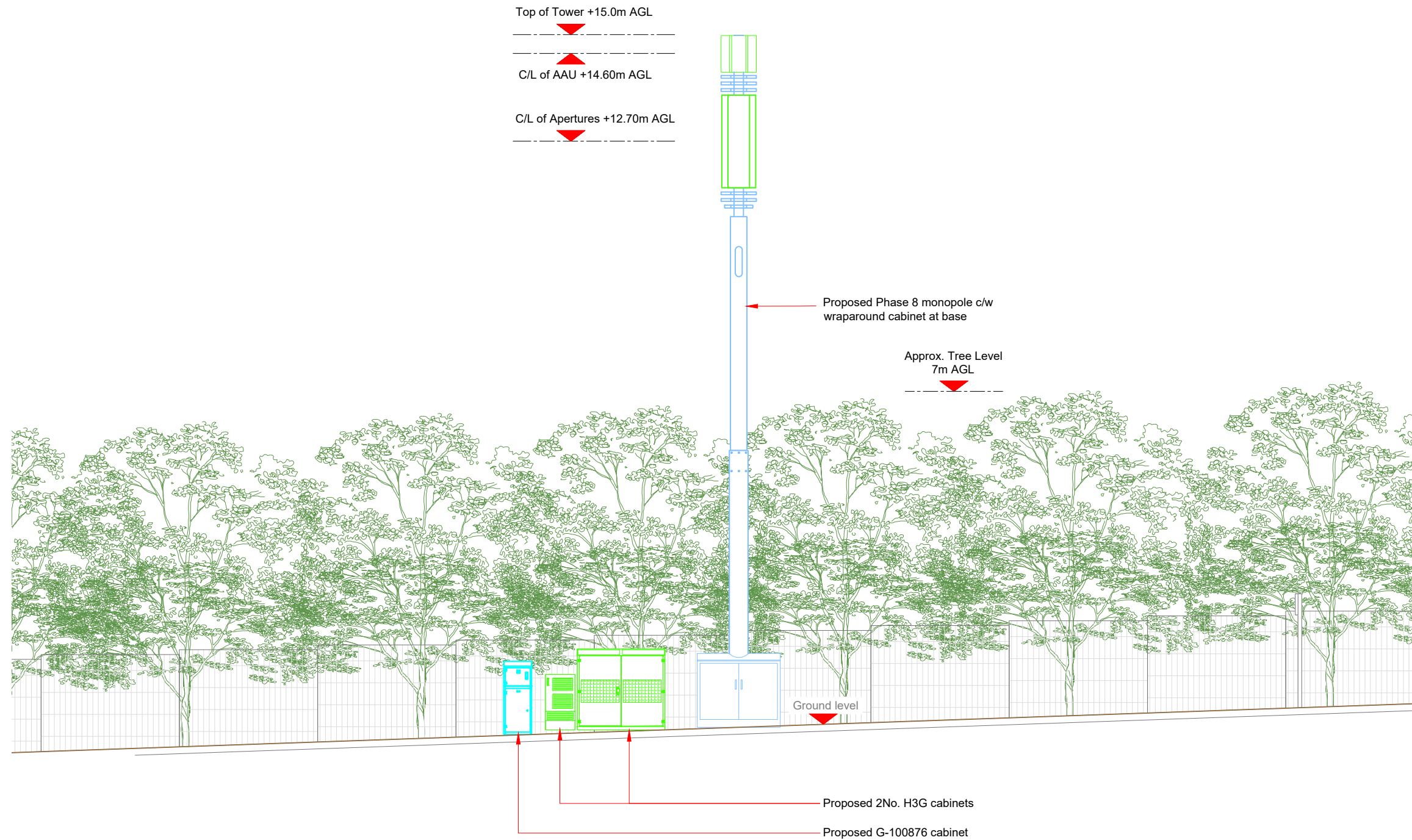

PROPOSED H3G ELEVATION

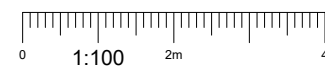

|                  |  |                            |                            |          |
|------------------|--|----------------------------|----------------------------|----------|
| Master: M001     | MBNL / EE / H3G  | Project: H3G 5G UNILATERAL | Purpose of Issue: Planning | Issue: B |
| Date: 26/03/2021 | Revision / Upgrade Description: First Issue - Site nomination dated: TBC |                            |                            |          |
| Drawn: CDN       | Checked: DH  |                            |                            |          |
| Approved: SD     |  |                            |                            |          |
| Master: M001     | MBNL / EE / H3G  | Project: H3G 5G UNILATERAL | Purpose of Issue: Planning | Issue: A |
| Date: 15/04/2020 | Revision / Upgrade Description: First Issue - Site nomination dated: TBC |                            |                            |          |
| Drawn: CDN       | Checked: DH  |                            |                            |          |
| Approved: SD     |  |                            |                            |          |



Hutchison 3G UK Limited  
Star House, 20 Grenfell Road  
Maidenhead, SL6 1EH  
Tel: 01628 765 000  
Fax: 01628 765 001

H3G Base Station Information line:  
0845 6043000  
Available 8am-8pm Monday to Friday

Design Consultant & Principal Contractor:



WHP Telecoms  
Unit 1 Maple Park,  
Low Fields Avenue, Leeds  
LS12 6HH

Tel: 01133023550  
e-mail: info@whptelecoms.com

Site Name: SW AT WESTERN APPROACH

Site ID: PLY10681

Address: WESTERN APPROACH,  
PLYMOUTH,  
PL1 1AR

Title: 260 PROPOSED H3G ELEVATION

Project: H3G 5G UNILATERAL

Purpose of Issue: PLANNING

|                 |                   |                  |
|-----------------|-------------------|------------------|
| EE Cell ID: N/A | MBNL Cell ID: N/A | 3UK Cell ID: N/A |
|-----------------|-------------------|------------------|

Master Drawing No: PLY10681\_M002 Issue: B