

1 Existing Basement  
1:100

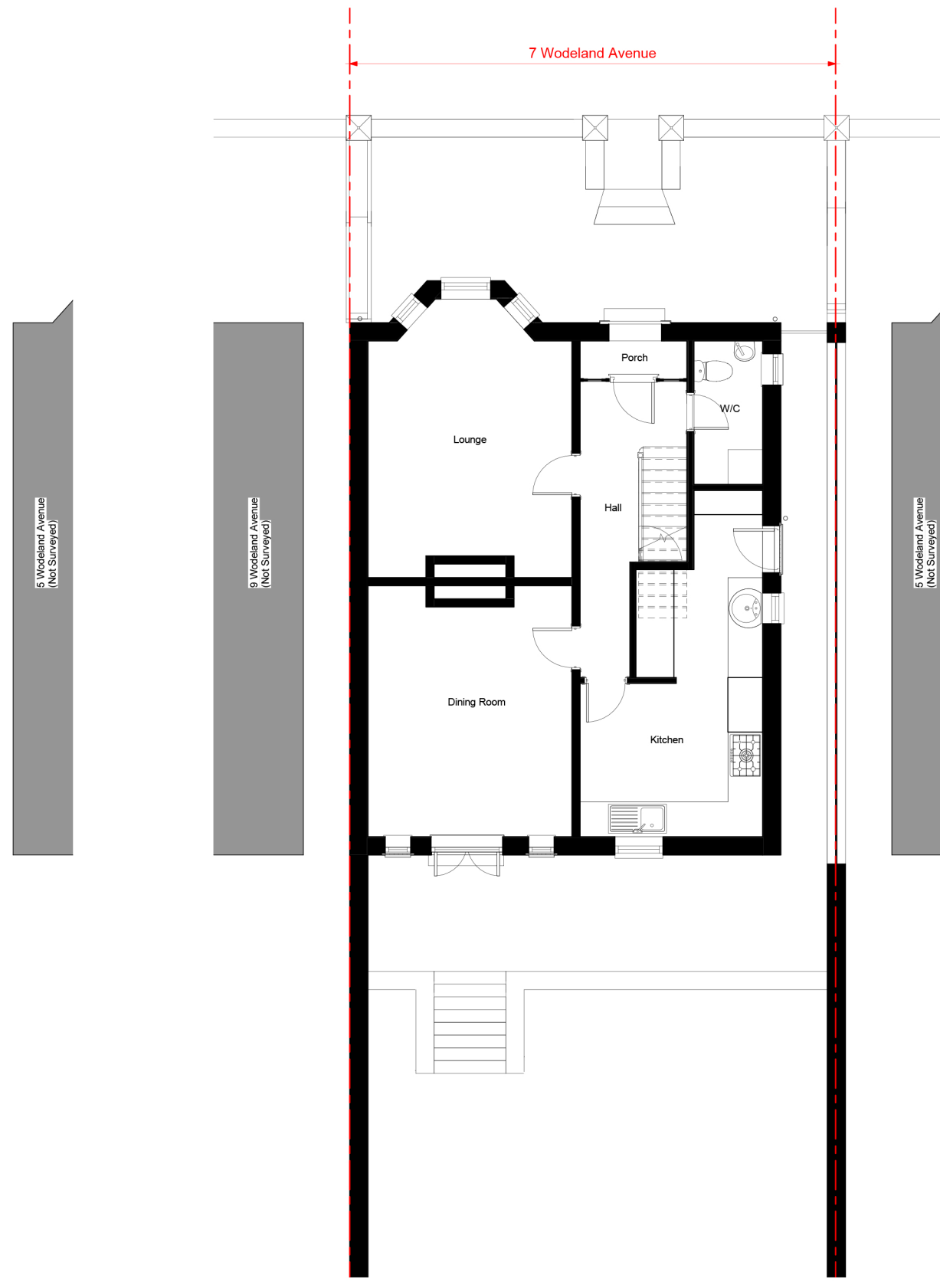

2 Existing Ground Floor  
1:100

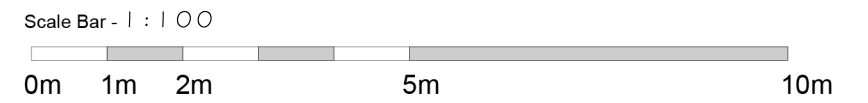

This drawing is expressly for the purpose of use as part of the Planning application for this scheme and should not be used for construction.

key plan

rev  
by chkd  
date  
amendments

project 7 Wodland Avenue  
title Existing Basement and Ground Floor Plans  
date 27/11/20  
drawn by EC checked by MW

drawing status Planning  
scale 1:100 @ A3  
drawing no 456 P 02  
client ref. 456

**STYLUS | ARCHITECTS**  
ARCHITECTURE · MASTERPLANNING · INTERIOR DESIGN  
76 White Hart Lane · Barnes · London · SW13 0PZ  
Email: info@stylusarchitects.co.uk · www.stylusarchitects.co.uk