

1 Proposed Basement  
1:100

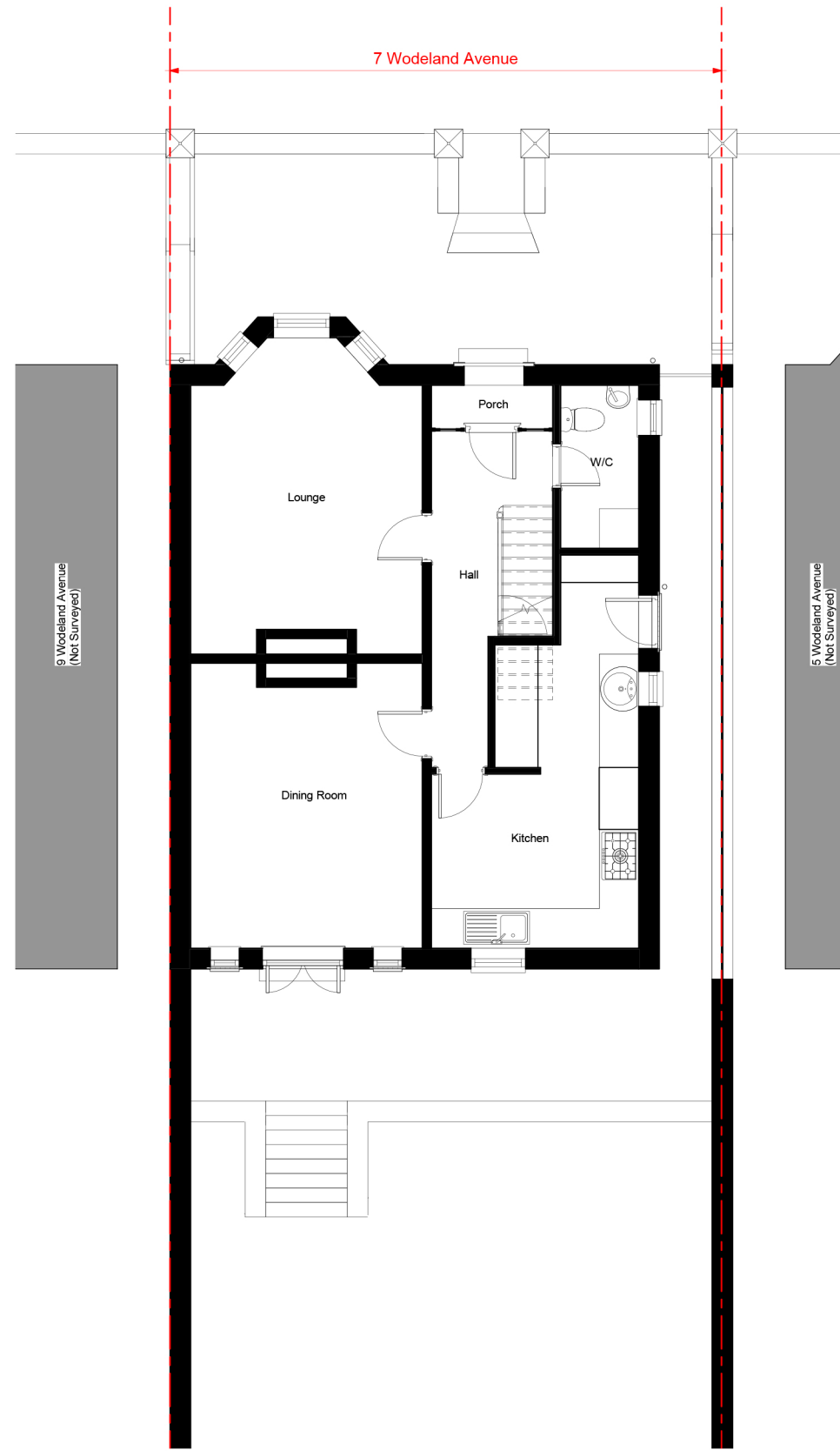

2 Proposed Ground Floor  
1:100

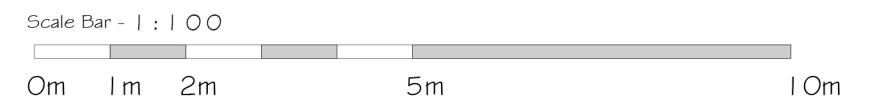

This drawing is expressly for the purpose of use as part of the Planning application for this scheme and should not be used for construction.

key plan

rev  
by chkd  
date  
amendments

project  
title 7 Wodland Avenue  
Proposed Basement and  
Ground Floor Plans  
date 23/03/21  
drawn by EC checked by MW

drawing status  
scale 1:100 @ A3  
drawing no 456 P 10  
client ref. 456

**STYLUS | ARCHITECTS**  
ARCHITECTURE · MASTERPLANNING · INTERIOR DESIGN  
76 White Hart Lane · Barnes · London · SW13 0PZ  
Email: info@stylusarchitects.co.uk · www.stylusarchitects.co.uk