

DESIGN INTENT

This drawing is only to be used for the purpose identified in the status entry on this drawing. No responsibility is accepted for any other use or by any party not expressly identified in the issue sheet.

This drawing is not to be used for construction unless expressly noted as such. No responsibility is accepted for errors and/or omissions arising from the adoption of this drawn information by others. Contact Rawls immediately any discrepancy becomes apparent.

This drawing is the property of Rawls. Copyright is reserved by them and the drawing issued on the condition that it is not retained by any unauthorized person. It may not be reproduced or disclosed, either wholly or in part without their written consent.

All materials to be class '0' surface spread of flame unless specifically noted otherwise. It remains the responsibility of the user of this drawing to ensure all materials identified comply with Building Control and Fire Officer's requirements.

CDM Regulations 2015
The principal designer as defined under CDM 2015 must be consulted before any action is taken as a result of the use of this drawing for any purpose, unless confirmed expressly in writing by Rawls that we hold that duty.

Roof cowls to be carefully and safely removed and retained

Roof elements in red including wired glass, glazing bars and associated flashings to be carefully removed.

Box profile cement panels to be retained

Existing timber ridge beam to be retained.

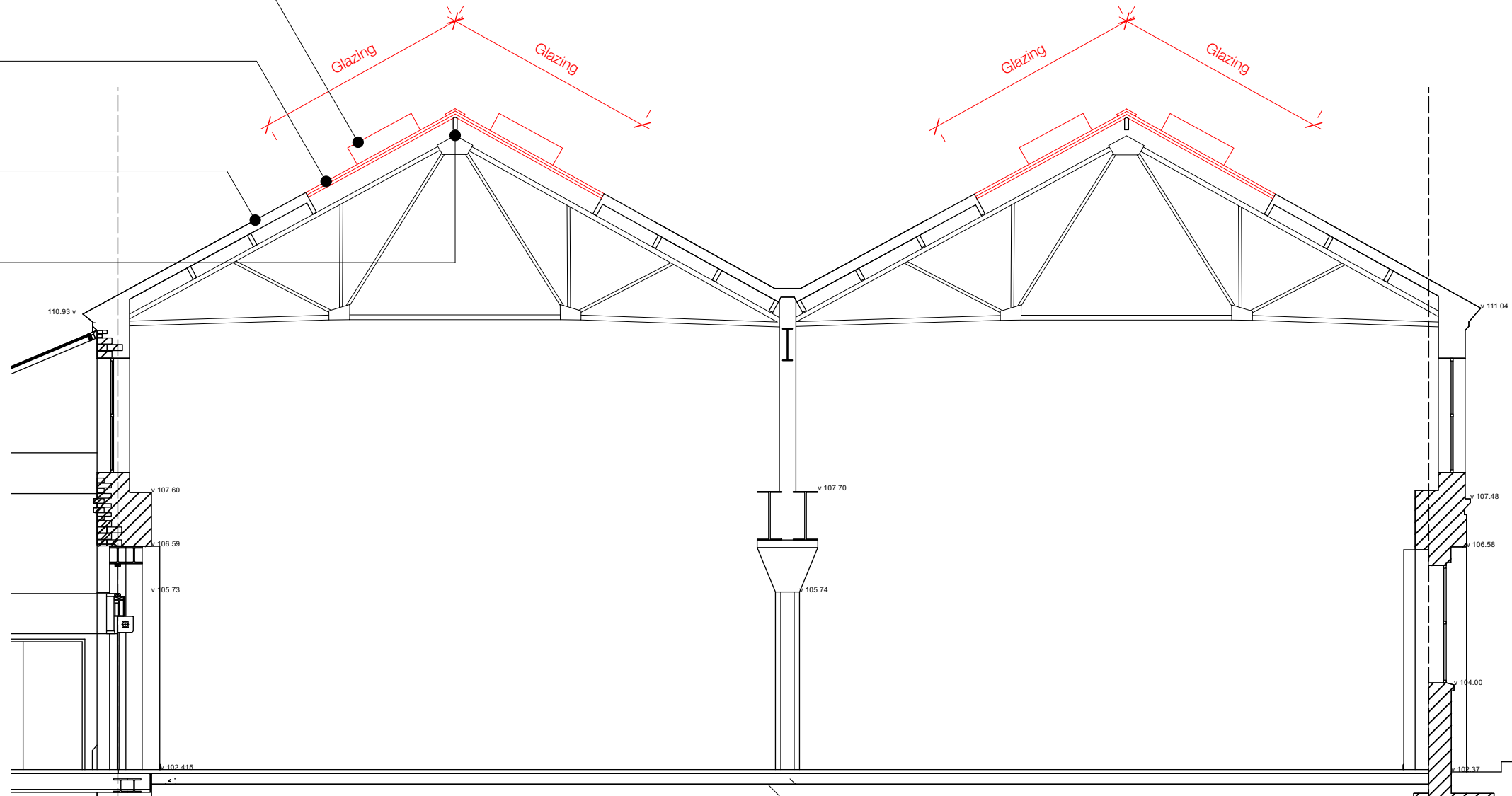

EXISTING TYPICAL SECTION

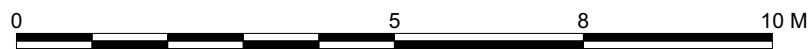

NOTES:

Contractor to ensure only roof glazing elements as per the demolition plan are to be carefully removed - damage to any other element of the building fabric is to be reported to the client team immediately.

All timber joists to be retained and made good / repaired where damaged or decayed or replaced if required. Any new timber to be stabilised and decorated to class '0'.

All employers requirement drawings are from unverified record information - contractor to carry out their own surveys areas as required.

Contractor to follow existing means of access guidance as set out in existing centre O&M information.

-	31 03 21	First Issue	JR
Rev	DATE	AMENDMENT	DRAWN BY

r
The Studio
41 The High Street
London SW13 9LN
t: +44 (0)20 8487 5678
f: +44 (0)20 8878 4603
www.rawls.co.uk

rawls.
it's only solved by design

CLIENT McArthurGlen		
PROJECT Swindon Longshop Glazing		
DESCRIPTION Existing Demolition Section		
DRAWN BY JR	CHECKED BY -	DATE March 2021
DRAWING NO 0624 PL 111	SCALE 1:100 @ A3	
REVISION -		
STATUS FOR PLANNING		