

Existing Ground Floor Plan
 1:50

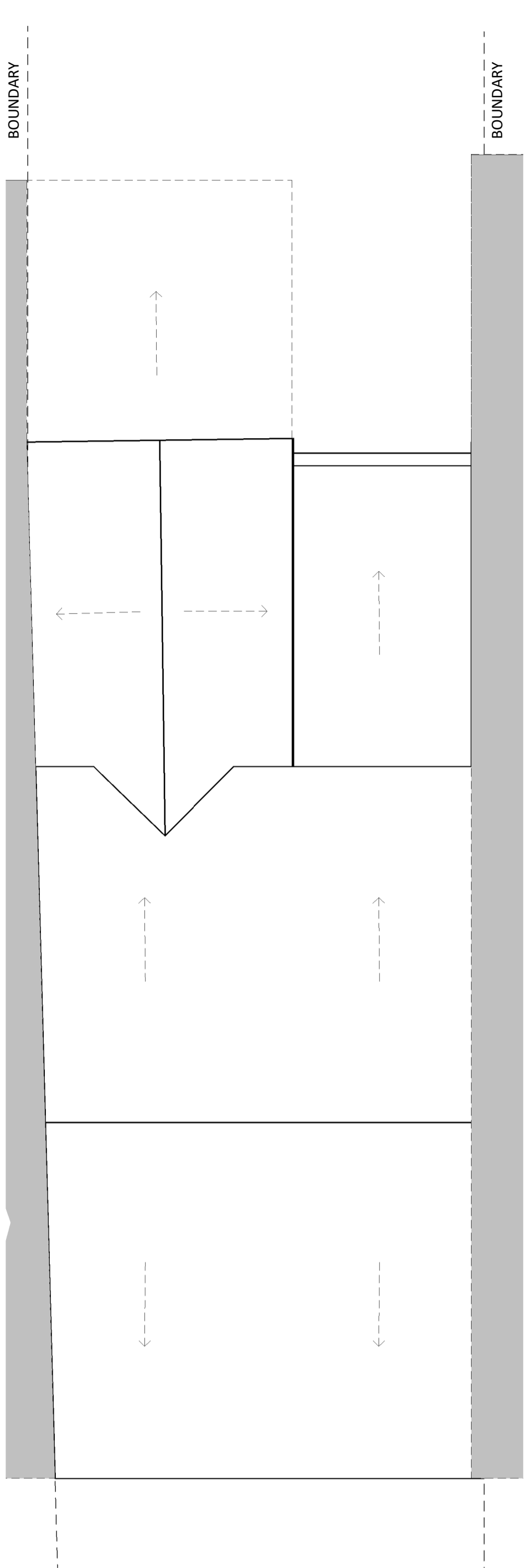

Existing Roof Plan
 1:50

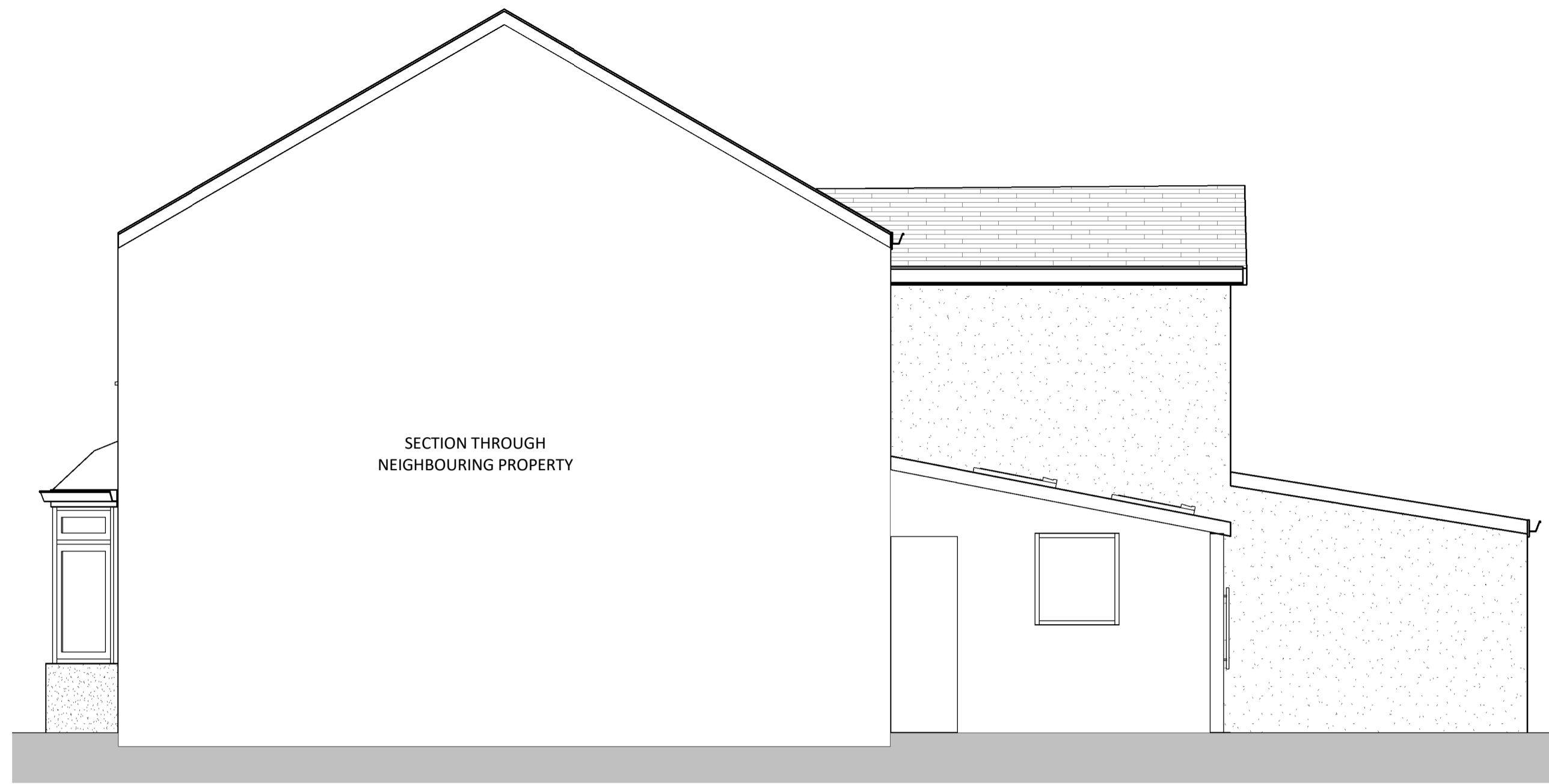

Existing Right Elevation
 1:50

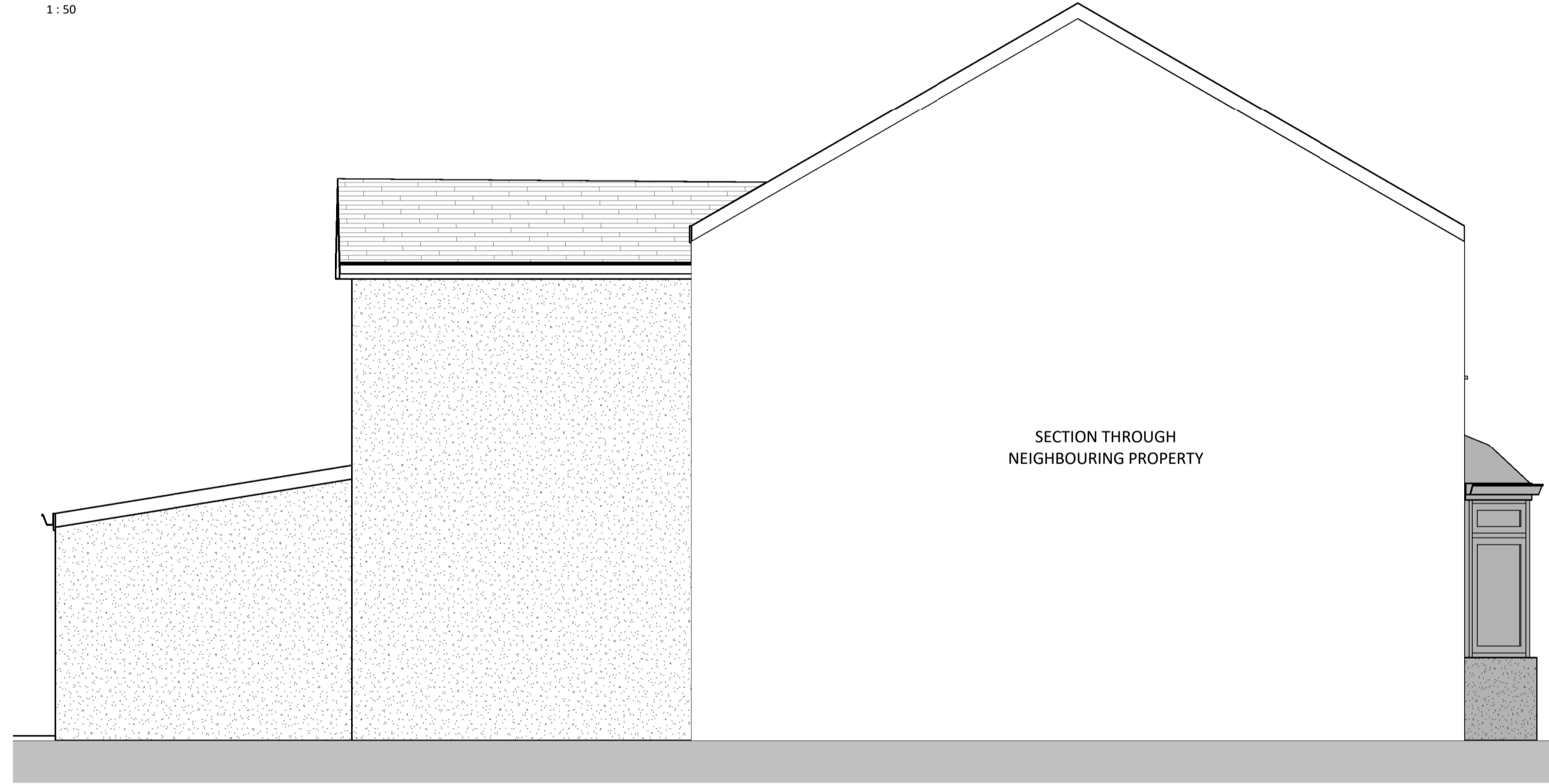

Existing Left Elevation
 1:50



Existing Rear 1

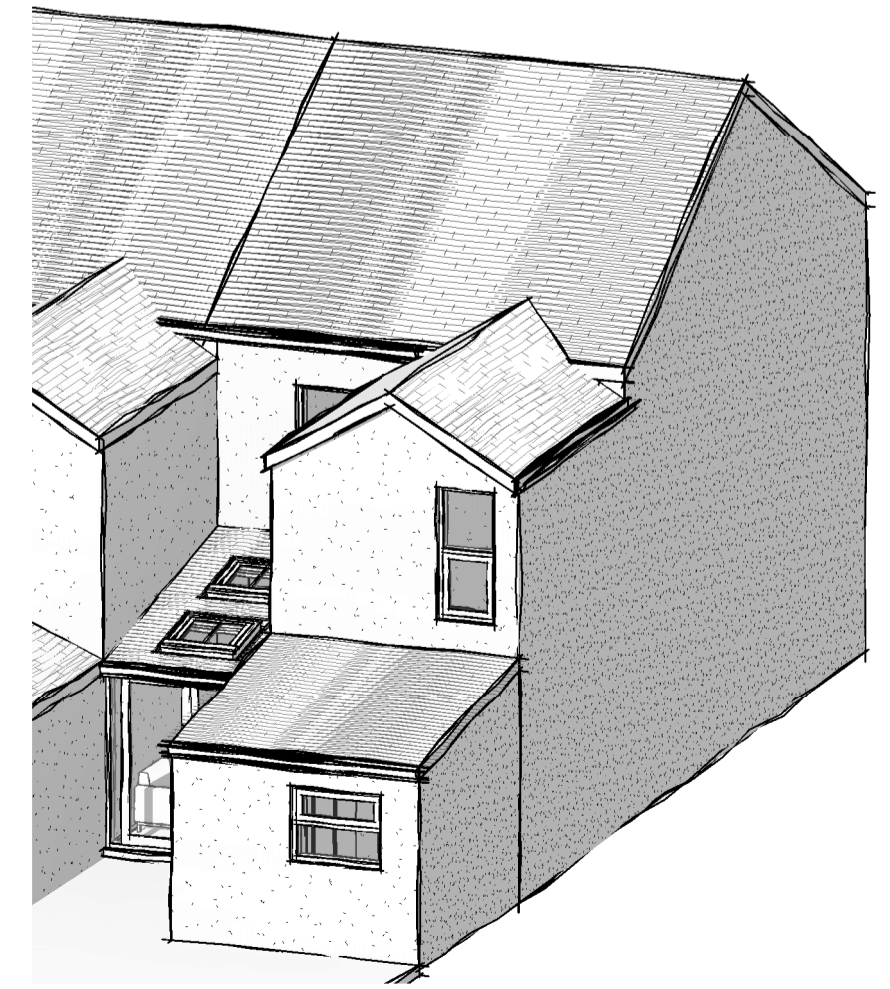

Existing Rear 2

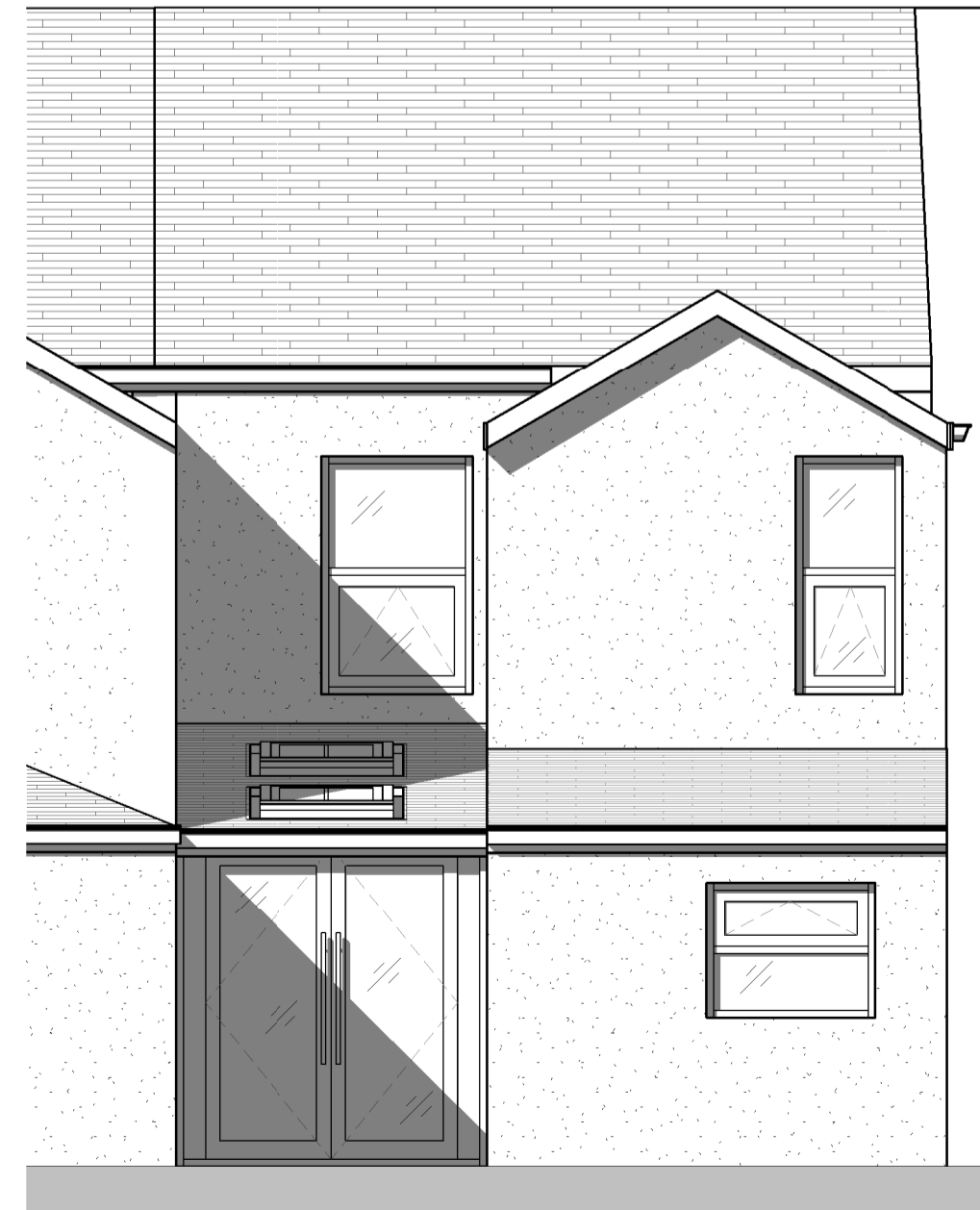

Existing Rear Elevation
 1:50



Existing Front Elevation
 1:50

NOTE: All measurements and spans to be checked on site and confirmed before fabrication and work commences. This drawing shows design intent only for all structural components. Structural Engineer to size/design all required structural components and provide calculations for Building Control approval before work commences. Structural Engineer and specialist designers to carry out own survey for Structural Component spans and sizes / specialist designs.

All relevant statutory notices to be sent to local Authority by builder at various stages of the contract.

Owner to serve notice on adjacent neighbours in accordance with the Party Wall Act 1996 at least 2 months before work commences.

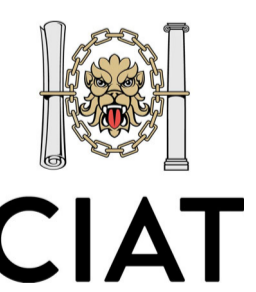

Accredited Planning Agents
 Bristol City Council

Drawing: P02
 Project: Single Storey Roof Alteration
 Sheet: Existing Plans and Elevations
 Address: 19 Albert Road, Bristol, BS15 3QX
 Scale: 1:50 @ A1
 Date: April 2021

